unscripted.

Terrapin

University of Maryland

College Park

2004 - Volume 103

unlimited.

16

undivided.

128

unforgettable.

218

unstoppable.

78

unscripted.

SUMMIT

SUMMIT

SUMMIT

unlimited.

Despite complaints of dwindling nightlife, the University of Maryland still boasts a very vibrant community full of opportunity. The school hosts numerous events, drawing in big names such as D.L. Hugley, Candace Bushnell, Mo Rocca, and Ron Jeremy, as well as the annual Art Attack concert at Byrd Stadium, and All-Nighter at the Stamp Student Union. Students participate in many intramural sports, such as soccer, basketball and flag football, or can work out in one of the many recreation facilities. With the opening of Lupo's with their 'nightclub' upstairs, College Park now hosts four bars. But if that is not sufficient, the school's close proximity to Washington D.C., Baltimore and Annapolis provide many options for not only the bar and club scene, but for sports events, concerts, internships and other jobs, something that many other colleges cannot offer. Student life is all about making things happen with what is available; the opportunities for students at Maryland outside of class are *unlimited*.

students get

INVOLVED

For many students, the First Look Fair lived up to its name. While wandering around McKeldin Mall at the end of September, students could learn about nearly everything possible about what the University and surrounding area have to offer. The annual event proved to be the first chance for many new students and returning students alike to receive information on almost anything they were interested in. The booths set up outside on the Mall were sponsored by student organizations, local vendors, campus offices, and community service groups. Visitors had the chance to meet new people, pick up several freebies, and find new and different ways to get involved. With several hundred booths set up, the only challenge to a visitor proved getting as much information as possible.

Above: Members of the Ski and Snowboarding Team encourage other students to take part in the sport.
Right: Turkish students display their culture at a booth while also demonstrating the diversity on campus.

Left: Thousands of students attend the First Look Fair in order to find ways to get involved on and off campus. The event proved to be advantageous for both new and returning students. **Down Right:** Members of ROTC programs such as the Air Force, encourage student involvement. Many military services benefited student academia. **Down Left:** A student publicizes the newspaper, *The Cow Nipple*. The publication was a comical description of campus activities and

Right: Bright lights bear down as the crowd cheers for Jimmie's Chicken Shack's performance. **Down Right:** Jimmie's guitarist gets into the groove while performing during the All Nighter. Getting popular bands ro play at the annual event helped the event's attendance. Other activities were also available for all students to participate in throughout the night. **Down Left:** The band screams directions towards the audience in order to get the student crowd even louder.

through the NIGHT

Despite Hurricane Isabel's presence, closing the University for the Day, the 22nd annual All Nighter went on as scheduled Friday, September 19th. The traditional event held throughout the Union, paid tribute to the University's diversity by holding a multitude of events for students to enjoy, throughout the night. For music lovers, Jimmie's Chicken Shack performed for free, presented by SEE. There was also a Gospel Concert in the Nyumburu Amphitheater featuring several different singing groups, Step shows, and performances by singing and improv groups. Other fun and games included Juggling displays by talented students, sports presented by Comcast Sportsnet, as well as Bingo, board games, and more, complete with prizes. For those gamblers, a mock casino presented poker and crap games. With all these attractions, students willing to stay up all night found plenty of ways to have fun.

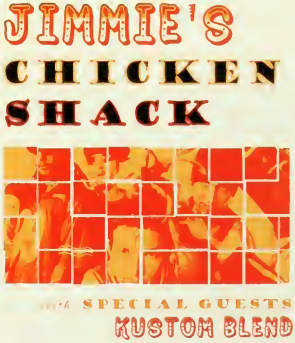

Above: The promotional poster for Jimmie's Chicken Shack displays Kustom Blend as their special guests. The SEE held many events annually. **Left:** Students lucky enough to have front row seats listen intently during a musical number.

RELATIVE

The University opened its gates to Terp families during the annual family weekend. Offering parents and relatives a chance to learn about various academic programs and enjoy cultural and sporting events, family weekend gave the chance for families to get a first hand look at the University of Maryland's campus. Programs like College Park Scholars, University Honors, and Gemstone Research held open houses, while families could also attend speakers on jobs and Greek life with their son or daughter. Meals were eaten at the Diner or South Campus Dining Hall, and the President's Open House allowed families to interact with the faculty. Along with witnessing several performances by musicians and actors, families bonded together over tailgating and seeing the Terps win over Clemson in football. No family weekend trip was complete, however, without a trip to the Book Exchange or Book Store to stock up on Maryland apparel.

Above: Father and son pose for a picture in the midst of tailgating before the game. Tailgating prior to the football game with family was an annual tradition. **Right:** The crowded parking lot was flooded with families, barbecues, and memories.

Left: Two friends and their mothers enjoy shade while enjoying time together tailgating on the sunny day. Many students realized that quality time with their parents was important after being away from home. **Down Right:** After being away from home, a student enjoys a nice dinner together with her visiting family. Family luncheons were offered at the dining halls and the golf course. **Down Left:** Proving you are never too young to be a Maryland fan, a perhaps future Terp has fun with her father.

Right: Under Coach Frese's watchful eye, the women's team warms up for fans. **Down Right:** Exciting the sold out crowd, the Gymkana performers flip through a hoop on fire. The club practiced to provide the audience with an intense and daring performance. **Down Left:** The band provides the accompaniment for many of the crowd's Maryland cheers. The band performed at all basketball games and helped the fans pump up their enthusiasm and spirit throughout the games.

sold-out sneak

PREVIEW

With seats packed to capacity, the Comcast Center was buzzing with anticipation of the basketball season ahead. Students in red Maryland apparel flocked to the two-year-old venue for Midnight Madness for the traditional preview of the basketball season in mid October. Spirited fans were treated to the debuts of five men and five women freshmen playing for the first time for Maryland. Many students had trouble obtaining tickets for the event, with the online ticketing system selling out in days. Other attractions included an ESPN talk show, Cold Pizza, covering the festivities, as well as the usual events such as a display from Gymkana that delighted the audiences as well as a traditional alumni game. Midnight Madness entertained Maryland fans old and new alike, while letting the teams warm up to performing for the rest of the season.

Above: A fan spins, trying to avoid dizziness, in an effort to win a prize. In between games, contests were held for students willing to compete in the activities. **Left:** After a made basket, both Maryland teams regroup to the other side of the court.

a proud

RETURN

The excitement surrounding the noon kickoff time for the Maryland against North Carolina Homecoming game was the culmination of a week's worth of activities. A couple hours later, the Terps emerged victorious, triumphing 50-21, scoring an ACC record of 39 points in the second quarter. The win capped off a fun filled week for both current and former students. The campus was buzzing with activity as alumni returned in full force. The Greek community held contests like Mr. and Mrs. Greek, and talent contests, where students displayed their unique skills. Comic DL Hughley performed stand up as part of the entertainment. Other notable festivities included the Homecoming Parade, with Olympian Dominique Dawes as Grand Marshall, and a Masquerade Ball where students could dress up, held on Halloween. In the end, after some serious tailgating, the Terp fans witnessed some history on the football field.

Above: Members of the marching band keep a steady rhythm during the Homecoming Parade.

Right: A crowd of over 51,000 students, alumni, family, and friends filled the stands to watch Maryland beat North Carolina.

Left: Maryland quarterback, Scott McBrien hands the ball off in hopes of a touchdown. The opposing football teams squared off on the way to Maryland's victory. **Down Right:** Fresh from tailgating, a group of students poses outside the stadium before entering. Many fans arrived in Maryland colors to show school spirit. **Down Left:** A tall balloon man watches over the many Maryland supporters in the parking lot. Many festivities and activities were held prior to the game.

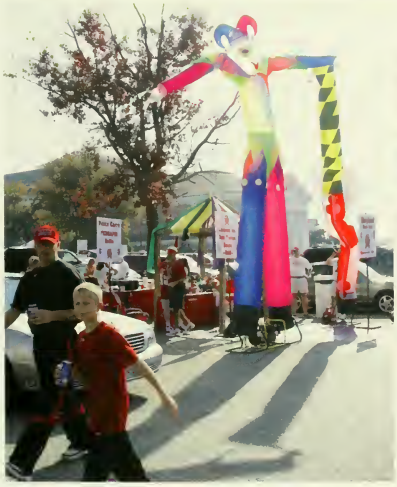

Right: Creative use of wigs, t-shirts, animal prints, and necklaces are on display as this group of revelers poses for a picture. **Down Right:** Dressed to impress, a group of students get ready to go to a nearby costume party. Halloween was a favorite among many students. **Down Left:** A group of ladies stop to pose for a picture prior to attending a Halloween bash. Some students decided to buy costumes, while others used their creativity to design one with their personal belongings.

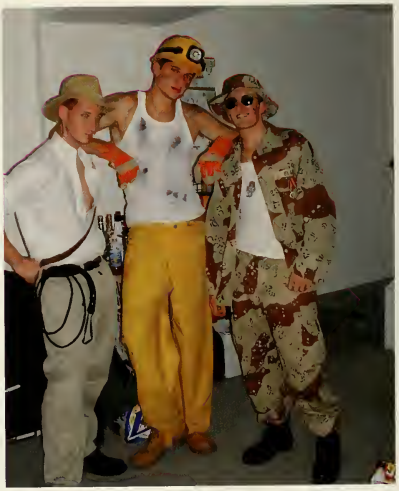

trick, treat

CELEBRATE

Although the days of trick or treating door to door were a memory for most students at the University of Maryland, many still found ways to get into the Halloween spirit when October 31st rolled around. Students dressed up in various costumes for one of the few days a year one could wear a crazy outfit and get into character, whether it was a nun, cowboy, or school girl. Celebrating Halloween became a weekend long event, with students stretching the day over the course of several nights. Haunted Hayrides or Houses attracted students in search of a good fright. Some traveled to Baltimore to flaunt their costumes at Fell's Point. Others went into DC, or simply stayed in College Park to party, binge on candy, or attend to local trick or treaters. No matter the choice, students found many ways to express their creative side while enjoying a childhood favorite holiday in a whole new way.

Above: A gang of four coordinated their outfits for the evening celebrations. Many students were extremely creative when picking a costume. **Left:** Dressed in festive, exotic outfits, students celebrate Halloween with bright colors.

unity of COMMUNITY

Although rain put a damper on the days activities, the University of Maryland campus reached out towards the community on April for the fifth ever Maryland Day. On this particular Saturday, Maryland opened its doors for all to visit: alumni, families, prospective students, business and community leaders in the area, and anyone interested in the University of Maryland. The University provided hundreds of activities for all those visiting that allowed learning, exploring, and having fun. The community was able to interact with the students, faculty and staff of the school to form bonds and entertain all involved. Activities included tours, workshops, petting zoos, refreshments, and arts and crafts, many revolving around the Campus's spirit and pride. More than 60,000 people came to campus for this event, despite the rain and having to move many activities to indoors.

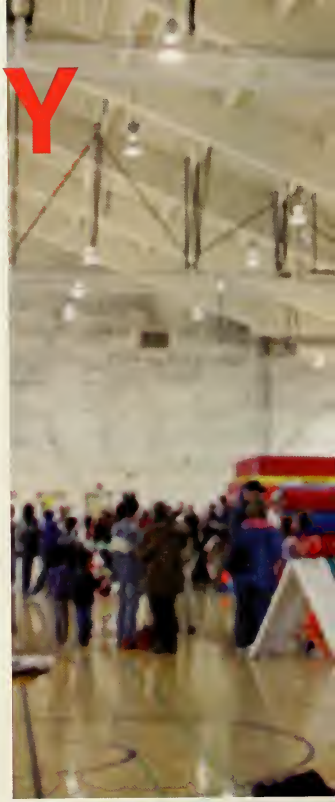

Above: Decked in red, Maryland basketball and football players take a moment to sign autographs for their fans. **Right:** Precisely applying a picture of a terrapin to a visitor's cheek, a Maryland volunteer displays her artistic ability.

Left: The armory hosted inflatable play equipment for visiting kids to play upon. This was one of the main attraction at the daily event. **Down Right:** Thousands converged upon the mall despite the damp weather. Many activities were hosted outside and tents were used to shelter the visitors from the rain. **Down Left:** Testudo poses with a Maryland fan wearing the Maryland Day t-shirt. The University's mascot was part of all Maryland events during the year including Maryland Day.

Left: The friendly staff at Adele's poses in their traditional waiter uniforms. The restaurant, located in the Union, was a popular place for students to spend their extra meal points. **Down Right:** Making a pit-stop, a student opens the Circuit doors for oncoming riders. **Down Left:** Working in the newly located bookstore, a student presents a customer with the appropriate amount of change. All convenient stores had job openings for students looking to earn some extra cash.

finding work

LOCALLY

Providing students with a convenient, local, and easy way to earn money, on campus jobs became a favorite of students looking for some extra income while staying close to home . Departmental jobs could also add to a student's resume while helping their major. Often, the undergraduate offices of the respective schools needed student's to work during the day, and the student could become familiar with their major's department. Students could also find jobs in several libraries across campus, or in a laboratory with a professor. The convenience and attraction to on campus job stemmed from their flexibility in coordinating with a student's particular schedule. Other students who enjoyed working with students worked with the Residence Halls, as CAs or RAs or took a position at the CRC. A particular bonus in these jobs was the ability to get paid while never having to leave one's dorm.

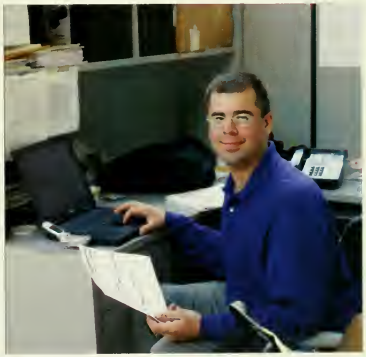

Above: Maintainng the budget, an upperclassman works as a student government officer. **Left:** Working at the Hoff Theatre box office in the Union, students often had first change to score heavily demanded tickets to shows.

home away

FROM HOME

Living on campus provided students many comforts of home in a unique environment of being surrounded by peers. One of the most daunting tasks for Freshmen was becoming used to living in dorms. Getting a random roommate usually resulted in huge disagreements or the start of great friendships. The dorms on North and South Campus were a rite of passage for most Maryland students, and despite the community bathrooms and small rooms, they were the basis of many fond memories. Upperclassmen could find residence on and off campus as well. Frat Row and the Graham Cracker were homes for those in fraternities or sororities situated there. South Campus Commons was a generally desired place of residence because of its newer facilities. For students who lived off campus, new lessons in independence were learned. Overall, the freedom that came with living off campus proved both challenging and rewarding.

Above: Reading in bed, a student finds that sometimes living at home can be advantageous when doing homework. **Right:** A group of students stop to pose at their Leonardtown apartment. Many housing facilities were available to students.

Left: A group of friends pose for a picture in the dorms. Community living helped many students form friendships with neighbors or hall mates. **Down Right:** At the South Campus Commons, two students watch television. These apartments gave students more freedom while still allowing them to live on campus. **Down Left:** A student prepares himself a meal after a long day of class. Living in apartments or houses required more responsibility, cleanliness, and independence.

Right: Roommates in the Commons use dinner as a bonding time to catch up on the week's news. The Union provided students with a number of places to catch a quick bit to eat. **Down Right:** Choosing not to walk to class, a student instead uses his bike as a more speedy option. Other forms of transportation were used to travel across the large campus between classes. **Down Left:** Old friends share coffee and discuss their upcoming weekend plans near McKeldin Mall.

boredom's no

OPTION

With a campus as large as the University of Maryland, students rarely found themselves bored or with a lack of options. Around the dorm, students found themselves playing video games, watching TV, or checking profiles on Instant Messenger. When students left their dorms, the options of what to do seemed endless. Weekends at Maryland often presented many enjoyable events, such as DC Improv's funniest college student contest, Phat Phriday Contests, and Variety Shows, among other events. Also at the Union, students could take the opportunity to see many new releases at Hoff Theatre, dine at Adele's, or find out about various campus groups. Students also made use of the campus itself, finding that in warm weather months, the mall made a perfect spot for an afternoon nap or study session. Others stayed in shape by avoiding crowds at the CRC and jogging or biking outside.

Above: Close to her dorm room, a student takes a nap on a bench. Many students chose to stay outside when the weather was nice. **Left:** Taking advantage of the sunny day, a student checks her homework one last time outside before class.

students as

FANATICS

Dripping in red, the student section at Basketball or Football games showcased loud and dedicated Maryland fans who attended games to show their support for the Terps. Not all fans could always be in attendance, however. Due to a new and controversial online ticket request system, meant to eliminate chaos with ticket lines, some of the biggest fans were left in the cold. When students did make it to the game they desired, they often encountered a large, vocal group of cheering fans. At football games, the student section was presided over by Special K, a "motivator/cheerleader" for the students. Signs at basketball games were common, with displays of word play meant for television exposure. The staunchest Terp supporters were willing to go to any length to show their spirit and commitment to the team, including painting their bodies in bright red, or spelling out the letters of Maryland with a group of friends.

Above: A Terp in training goes all out to support his team, even painting his face school colors. Students were not the only fans at the games. **Right:** Proudly displaying their Maryland garb, a group of students takes a break from tailgating.

Left: Filled with excitement and cheers, Byrd Stadium is packed to capacity with screaming fans. The stadium managed to sell out despite the high number of available seating. **Down Right:** Seven friends spell out the school letters to stand out from a sea of fans at a basketball game. Committed fans typically prepared visual aides used to distract the opposing team or attract television cameras. **Down Left:** Before a game, students found Maryland accessories, including balloon animals.

Right: Checking her carryout bag, a student ensures she has all the necessary condiments before heading off to her room to study.
Down Right: Feeling satisfied and full, a trio of students leaves the Diner on North Campus, while passing another about to begin her meal.
Down Left: Tray stocked with the essentials for a hearty meal, a student does one last stop to assemble a salad at the salad bar. A wide variety of meals including pizza, sandwiches, and cheesesteaks were available for students.

NUTRIENTS

As a place where students spent almost as much time in the classroom or dorm, the dining hall was more than just a place to eat. It often became a social gathering spot for people to watch and catch up with friends, or a good location to study before a class while grabbing a bite to eat. Offering a wide variety of food, and often switching up the fare featured on the menu, the Diner, on North Campus, and South Campus Dining Hall satisfied the appetite of students with varying tastes. Whether a student's choice was a chicken quesadilla, veggieburger, or a creation from the salad bar, he or she could pay using points and enjoy the meal in the dining hall or get carryout for an extra 25 cents and eat in the privacy of his or her own room. Every three weeks or so, at the points deadline, students could often be seen stocking up on cakes, cookies, or pizzas in a last minute effort to use up their budget.

Above: Under a welcoming banner, cashiers man the checkout lines during lunch while a student enjoys his meal.

Left: Via the use of his cell phone, a student plans a meeting time for dinner outside of South Campus Dinning Hall.

showing spirit

TOGETHER

Although a game would not be beginning for several hours, floods of red t-shirts could already be spotted around various spots on and off campus. Parked cars with hoods open, smoke filled with the smell of barbecued foods, and cups and cups of beer were commonplace, and a sense of team pride united Maryland fans. As pumped-up alumni and students participated in the tradition of tailgating, they insured full support for the Terrapins against whomever they were playing that day. Not only did tailgating serve as team support, but also student bonding. Starting not soon after the sun rose in the morning and finishing up in the dwindling hours of night, these fans decked in Maryland gear proved dedicated to their team. No matter what the scoreboard said at the finale of the game, each game day would still hold the memory of the bonds formed over hamburgers, Frisbees, football, and drinks in the parking lot.

Above: A trio of students clad in red t-shirts hangs out before a game. Many students bonded while tailgating.
Right: Armed with all the necessities for successful tailgating, a group of students pose with their car, grill, food and drinks.

Left: Posing with a couple alumni, several students bond together over drinks as the parking lot becomes filled with Terrapins fans. **Down Right:** Modeling the players who are about to take the field in a couple hours, a student hikes the beer can to his friend. **Down Left:** Flags representing various elements of Maryland pride wave over the mass of cars congregating across campus. Tailgaters often found different ways of expressing their school pride and commitment to the team.

passion for FASHION

Despite attending school far from Italy, Paris, New York, or Los Angeles, students from all over expressed their own unique style while also following a few trends popular throughout college campuses. Statement tee's, usually bought from Urban Outfitters, heavily populated College Park. Some went the extra step and scoured thrift stores for a more authentic look. Footwear became another avenue for self expression. Old-school kicks, or sneakers, served more purposes than just running, and colorful Pumas, Adidas, or Nikes became hot items. Some students even collected them, owning dozens of pairs. Another highly sought after piece of footwear were Ugg boots, suede ski boots from Australia. After the original Uggs sold out nationwide, they could be purchased on E-bay for nearly $300, while others turned to Ugg knock offs for a similar look.

Above: When dressing up, many preferred the elegance of chandelier inspired earrings. **Right:** Initials emblazoned everything from school tote bags to sweaters showcased individuality. Personalizing belongings became a reoccurring trend.

Left: Worn in the snow, over a pair of jeans, or with a miniskirt, Ugg boots become a hot item, and sold out due to the high demand. **Down Right:** Manolo Blahniks became a household name due to *Sex and the City*'s prominent use of them. The pointed high heal became a popular item for all ages. **Down Left:** Thick leather watch bands allowed students to tell time while staying in style. This trend was popular for watches and bracelets and for both sexes.

pop culture

VULTURES

Student's fascination with all things celebrity reached new heights as the University watched with the rest of the country all the latest pop cultures news. On televisions across campus, reality TV reigned as programs such as *Survivor*, *The Real World*, and *The Bachelor* garnered high ratings. Other reality shows such as *The Simple Life* and *The Osbourne's* offered a glimpse into the life of the rich and famous with such celebs as Paris Hilton or Ozzy Osbourne himself. Meanwhile, on scripted television, *Sex and the City* and *Friends* said farewell with finales that drew record audiences. Many fans shed a tear as they watched the characters they knew and loved take the screen for one last time. Records flocked to the movies to see the last in the *Lord of the Rings* trilogy, while in music news, Outkast's double album won a number of Grammys and broke hip hop ground.

Above: A surprise runaway hit for NBC, Donald Trump's show *The Apprentice* popularized the phrase "You're fired!"
Right: Outkast released *Speakerboxxx / The Love Below*, containing the hit single "Hey Ya" and "The Way You Move."

Left: The quartet of characters on HBO's *Sex and the City* said farewell after six seasons on the air. Over 10 million watched the last episode. **Down Right:** Nick Lachey and Jessica Simpson became the country's hottest newleyweds after their reality show on MTV. The show drew audiences inquiring about the duets relationship as a married couple. **Down Left:** Clocking in at three and a half hours, *The Lord of the Rings: Return of the King* entertained fans of the previous two editions.

Left: Using an underhanded grip, a student lifts a heavy amount of weight under the watchful eye of his friend spotting. **Down Right:** One of the two Olympic sized pools at the CRC that was often the location for swim team practice among other groups. **Down Left:** Completing her workout, a student does some abs work on a mat around the indoor track. The CRC provided students with a wide variety of exercise equipment enabling students to create a personal workout.

witness our

FITNESS

More than just a simple gym, the Campus Recreation Center was the center of many student's activities and provided an outlet to escape some of the rigors of school. The state of the art facilities at the CRC, along with its large size and variety of conveniences, attracted students from on and off campus to come in and get physical. If running on a treadmill or track, or lifting weights were not appealing, a student's opportunities at the CRC stretched beyond the usual. One could enjoy a healthy snack at Sneaks Cafe, swim in a pair of immense pools, or even take classes such as "Ab Attack" with other students. The CRC often transformed into a social spot to chat and catch up with old friends, and during peak times students often had to wait for machines due to their popularity. Others had strict workout routines they adhered to and often came up to seven times a week. The CRC served all student's excercise needs.

Above: During an off hour, the upstairs part of the weight room stands unusually uncrowded compared to the peak times. **Left:** Motivated students listen to headphones while working out the Elliptical Cross Trainers on campus.

money's

MATTERS

A hot topic heavily discussed around campus, the budget cuts reached massive proportions, leading to a record 21 percent tuition hike, because of the near $81 million budget deficit. Aside from their wallets, students felt the cuts around campus in different ways. A North Campus favorite for several years, Northwoods closed its doors. The popular alternative to the diner, that often featured live singers, fell victim to the cuts, as did the Incon, which scaled back many of its hours. About 900 people were laid off, and 300 non-teaching positions were eliminated. Amenities such as free towels at the CRC were no longer provided. Despite many of the cuts, the University was able to continue to grow and maintain much of its quality through other funding. Students witnessed a completely refurnished dining hall in the Union, as well as a new parking garage and more housing for students.

Above: The Union continued to undergo construction as money poured into its makeover. Numerous dining facilities were open for students.
Right: The popular NorthWoods closed its door due to lack of budget for its type of offerings.

Left: After being run into by a car, the University of Maryland brick sign remained broken due to budger constraints. The wall that welcomed visitors and students to the campus was later covered up by a large poster until financial issues to fix the wall were resolved. **Down Right:** Outside of the newly constructed parking garage, new Commons apartment buildings continue to pop up. **Down Left:** Construction of new building facilities including one for he Alumni's continued all around the campus.

Right: The Adele H. Stamp Student Union fences off the main entrance while undergoing processes to give the building a face-lift. **Down Right:** Trailers outside the Health Center remain a fixture while the building undergoes constant construction. **Down Left:** Small changes outside of McKeldin Library require many workers to park outside and work near the rear of the building. Numerous construction sites around campus diminished the beauty of the campus and its environment.

proceed with

CAUTION

In a constant state of flux, the university's appearance was constantly undergoing transition. Walking across the campus from class to class, detours and different thoroughfares often made the trip to class a little more interesting, as well as confusing. The Union, at the center of campus, unveiled a new look outside as well as new restaurants and shops inside. Although the Union made many final finishing touches on construction, other parts of campus were just beginning. As trucks moved around the streets, workers appeared donning hard hats, and fences reading CAUTION signs emerged, students walked by without giving them a second look, so used to the process by now. Many students have learned that there is never a moment when construction does not take place somewhere around campus. In an effort to always provide the students the best and most up to date buildings possible, new con-

Above: Construction workers work overtime to construct Commons buildings 5 and 6 on a former parking lot on South Campus.
Right: Steam emerges from the construction in the quad outside of the Art Sociology Building.

competing with the

TRAFFIC

Faced with navigating on and off campus without the use of an automobile, students were not left stranded on foot. Crossing the large campus of the University of Maryland was aided by buses such as the Circuit and services like Nite Ride. Commuters used buses that left frequently from the Stamp Student Union to enter and leave the University. When it was time to explore the surrounding areas, careless students could turn to the Metro to take them throughout the Maryland, Virginia, and DC area. Popular day trips included going to Georgetown for shopping, going to museums and landmarks in the nation's capital, or using the Metro to get one step closer to home. When students actually had a car, they faced a new slew of problems. Parking was scarce around campus, although several new lots were built. Many drivers returned to their car only to find a ticket due to confusion over whether or not they were parking legally.

Above: The metro bus arrives at the bus stop in front of the Stamp Student Union. **Right:** A ticket sits on the windshield of a car located next to an expired meter. Many students found that parking was one of the most time consuming tasks in the morning.

Left: The Metro comes to a stop at the College Park Metro Station. Many students used the Metro to avoid traffic during the morning commute or to take a trip to local attrations such as DC. **Down Right:** The Stuttle Bus stops to pick up students, faculty, and visitors in front of the Union. **Down Left:** Numerous cars fill the parking lot throughtout the day. Many students and faculty found that parking was very limited and early risers typically got better parking spaces.

Right: A group of students meet for lunch during a break between classes in front of *Chick-Fil-A*. Students had a variety of fast food restaurants that they could choose from. **Down Right:** A display of balloons featuring red, black, and gold adorns an entrance to the Union. **Down Left:** Although usually packed with students during showtime, Hoff Theatre sits empty between features. The newly renovated theater gave students a chance to watch movies and save some money.

new Stamp SATISFIES

The center of student activity on campus, the Adele H. Stamp Student Union offered several new features after a long period of construction. Students now had the chance to eat in a completely overhauled dining area with attractions such as *Chick-Fil-A, Panda Express, McDonald's*, and *Taco Bell*, and sit and socialize at the new location. After eating, students could shop at the newly divided Book Stores, with the book store and school supplies on one floor and the clothing with Maryland gear located on another. Despite all the changes, old Union standbys like *Mailboxes, Etc; Chevy Chase Bank*; and *Adele's* restaurant remained open for students' disposal. Hoff Theatre provided students with chances to see popular movies, including sneak previews of major releases. On any given day, the renovated Union buzzed with the sounds of both hurried students looking for a quick lunch or students relaxing, killing time between classes.

Above: During peak lunch times, the new eatery filled its tables with costumers. Many students ate, studied, or finished assignments at the eatery. **Left:** Steps on the side of the Union lead students directly to the Book Center.

speakers in the HOUSE

One of the benefits of attending the University of Maryland was in the many notable speakers who visited the campus. Speakers from the worlds of pop culture, ethics, and politics, among others, shared their knowledge and wisdom with the student body, while prompting debates, inspiring careers, and talking about current events. Candace Bushnell, author of "Sex and the City," the book and the hugely successful HBO series was based on, spoke to a mostly female crowd in the Stamp Student Union. Controversial pornography star Ron Jeremy, took the stage in a debate versus feminist author Susan G. Cole. A democratic front runner for the election, at the time, Howard Dean spoke in front of 3,700 students in an impassioned rally at the Nyumburu Center. The anti-war Dean denounced the situation in Iraq and President Bush's policies.

Above: Holocaust survivor Marion Blumenthal Lazan speaks of her experiences and hopes during the tragic time. **Right:** Ron Jeremy and Susan G. Cole debated in front of a packed audience of students about the morality of pornography.

Left: Author of the hit book that inspired the HBO series *Sex and the City*, Candace Bushnell autographs her book for many fans. Prior to the book signing, Bushnell spoke to an audience about the book and answered the student's questions. **Down Right:** Comedian hypnotist, Thomas Bresadola visited the campus to make students believers. **Down Left:** Sponsored by the SEE, comedian D.L. Hughley performed his act on stage in front a sold out crowd of students.

Left: Cooling down from the hot sun, a group of students take a dip in the pool. Cancun was a popular vacation site for many college students looking to have fun. **Down Right:** Two students enjoy the views of the beach from above as they parasail through the sky. **Down Left:** Laying out on a dock, a number of students soak up some rays at Deep Creek Lake. The Lake located in Western Maryland made boating, water skiing, and tubing a fun event for all to participate in.

fun in PARADISE

After what may seem like endless months of schoolwork, the average student needed a change of scene as the school year wound down. Lucky for them, Spring break came at the nick of time. Popular choices for Spring Break vacations included traveling with groups of friends to Acapulco, Cancun, Jamaica, or Florida. Others chose to use the week to take a breather and rest at home. No matter the activity, students eagerly anticipated Spring break's arrival. Travel required planning months in advance; the plans for fun in the sun often were made early in the fall months. Travel agencies were contacted to purchase packages that included hotels, airfare, and meals. Months later it became time to pack up luggage and board the airplanes. For those not seeking beaches and sun, Spring break proved a time to relax at home with family and escape the often tedious and grueling school year. Others used the extra time to earn money.

Above: Vacationing in the Dominican Republic, a couple enjoys the beach weather while spending quality time together. **Left:** A group of friends pose for a picture on the beach. Spring break was the perfect time to get a tan, relax, and have fun with friends.

across the entire

NATION

Many notable events during the year had a direct impact on the lives of everyday people throughout the United States. At the end of the summer, much of northeastern United States, including Manhattan, was struck by a blackout caused by the failure of electrical grids for more than 24 hours. Meanwhile, in California, body builder and movie star Arnold Schwarzenneger successfully completed his bid of becoming governor of the state as former Governor Gray Davis was recalled. Other celebrities graced the headlines, including Kobe Bryant's alleged infidelities, Michael Jackson's antics concerning potential molestation charges, and Martha Stewart's charges for insider trading, as well as the deaths of Katharine Hepburn, Bob Hope, and Gregory Peck, among others. California wildfires caused damage to more than 1 million acres, and caused more than 20 deaths.

Above: Headlines were made as continuing controversial debates occurred regarding allowing gay marriages to be legalized. **Right:** Martha Stewart remained in the spotlight as her trial took place. Stewart was charged with insider trading.

Left: Many homes and stores were damaged after Hurricane Isabel hit the East coast. The storm broke the stripe connecting North Carolina to Cape Hatteras. The University was also a target for Isabel leaving many without electricity for days. **Down Right:** The 2004 presidential elections continue as all candidates attempt to lure in voters. **Down Left:** The New England Patriots beat the Carolina Panthers to claim the Vince Lombardi trophy for the second time in three years.

Left: After Saddam Hussein refused to surrender the weapons of mass destruction, U.S. military, lead by President Bush, began to attack Iraq. The bombings and fighting resulted in a numerous of casualties and seriously destroyed many cities. **Down Right:** Saddam Hussein after being captured from an underground hole by U.S. troops. **Down Left:** A number of Iraqi women surround the coffin of a loved one. Unfortunately, the attacks left many families mourning for their loved ones.

catching up, GLOBALLY

As the students of College Park followed the news happening around the world, the most significant events centered on the war in Iraq. Saddam Hussein was captured from a hole he was hiding in by American soldiers. As 2003 wound down, Saddam Hussein crawled from a hole into the hands of American soldiers, after an eight month war by American troops. While Hussein was captured, his weapons of mass destruction were not, and the fighting in Iraq did not cease. Meanwhile, India and Pakistan, both countries with nuclear arms, started peace preparations. The war against terrorism took a backseat somewhat to the war in Iraq, and al Qaeda was not successfully squashed. North Korea became a target of the United States because of their nuclear weapons program. SARS caught the world's attention and caused heightened hysteria because of its unknown qualities.

Above: After numerous attacks, many places in Iraq were left in ruins. Many people were left homeless or seriously injured. **Left:** Iraqi citizens pull down the statue of Saddam Hussein, as his rein as dictator came to an end as a result of the war.

capitalizing on the CAPITAL

Whenever students got tired of the College Park campus, the nation's capital was a quick Metro or car ride away. Featuring rich cultural history, an unrivaled amount of government and politics, as well as night life, shopping, and more, many students soon became familiar with the ins and outs of DC. Many students went with their friends on a day trip, to sites such as the Smithsonian Museums or the National Zoo.

With many of the features free, it attracted many students who wanted something different for a Saturday afternoon. When the weather turned nice and sunny, Georgetown provided a pleasant backdrop for shopping and dining. At night, students turned to the neighborhoods in DC, from Georgetown to Dupont Circle to Adams Morgan, for good food and drinks. Many bars featured a young college crowd that offered a reprieve from the usual Route 1 places.

Above: The Capital is one of the most architecturally beautiful sites to see. The unique dome shaped roof separates it from all other buildings.
Right: Located on Pennsylvania Avenue, the White House is a huge tourist attraction.

Left: An overview of Washington D.C. shows some of the most historic and popular places to visit in the nation. **Down Right:** The Vietnam Memorial is a common place for visitors to see. The wall lists the names of all people who lost their lives during the war. Many families visit the wall annually to pay tribute to their loved ones. **Down Left:** The Washington Monument stands tall at the end of the National Mall. The mall is one of the most beautiful sites in the Washington D.C.

Left: The inner harbor in Baltimore was a popular place for students to visit. There were a number of restaurants, shopping areas, as well as clubs students could go to. Many students enjoyed visiting Baltimore to see friends from nearby universities or just enjoy the weather. **Down Right:** Known as Baltimore's World Trade Center, this building stands above all others in the city. **Down Left:** The Mount Vernon Washington Monument is a main attraction for many tourists.

our northern NEIGHBOR

Less than an hour away, Baltimore proved a popular destination for many students to take a visit to for a change of scenery. Because of its close proximity to the University, students found a day trip into Baltimore was perfect for seeing an Orioles baseball or Ravens football game. While in downtown Baltimore, visitors could eat at popular restaurants such as *Cheesecake Factory* or *Hard Rock Café* and play games at *ESPN Zone*. The National Aquarium was situated nearby, and allowed students to revisit their childhood days. Downtown Baltimore also featured Power Plant Live, a popular hangout for its numerous bars such as *McFadden's, Have a Nice Day Café*, and *Bar of Baltimore*. Often, buses left from College Park to Power Plant on Thursday nights and let students who were not yet 21 attend 18 and over College Nights. Other students ventured to bars in Federal Hill, Canton, or Fell's Point.

Above: The Orioles baseball park, Camden Yards was a main attraction for many baseball fans. **Left:** The Baltimore Aquarium featured a dolphin show in which the animals attempted to jump high out of the water and hit an overhead ball.

CROSSROADS

As college students with often limited resources in terms of transportation and money, many people flocked to Route One to utilize the numbers of restaurants, stores, and services available. From a haircut at *Great Clips* to picking up letters at the Greek Store, Route One was a place students found themselves over and over again. Perhaps the biggest draw for many students was the chance to eat out at places like *Noodles and Company, Chipotle*, or *Cluck- U*, and get away from dining hall or even apartment cooking. During the earlier hours of the day, students traveled to the *Bagel Place* for a quick breakfast. At night, different drink specials attracted students to bars like *Cornerstone, Bentley's, Santa Fe*, and *Lupo's Italian Chophouse*, the newest face on the scene. Almost every main attraction off campus required a trip down Route One. No matter the time of the day, Route

Above: The intersection of Knox and Baltimore represents a landmark along Route One.
Right: Calm and tranquil during the day, *Cornerstone Grill* transformed into a popular night spot for many students once it became dark.

Left: *Boston Market, Noodles and Company, Rugged Wearhouse,* and *Chipotle* attract many cars to a crowded parking lot along Route One. **Down Right:** Student visitors walk across an intersection in front of *Ratsies,* a popular place to get a quick bite. Other stores included *Splash,* a summer themed clothing store. **Down Left:** Standing next to each other, *Radio Shack* and *WaWa* offer students different services. *WaWa* was an especially popular spot because it was open for 24 hours.

Left: Many students spent the weekends at local bars hanging out with friends and having a couple of drinks. With four bars in the College Park area and other hang out places, students had numerous options to engage in social activities near campus. **Down Right:** A group of friends prepare to go out to a club. Students who were under the age of 21 took advantage of 18 and over clubs. **Down Left:** Students often decided to play a friendly game of pool as entertainment with friends.

eat, drink and be MERRY

From the three most popular bars, to fraternity parties, or simply hanging out in a friend's apartment, students had many different options when it became time to unwind during the weekend. With a busy course load as well as the many stresses that arose during the week, the average student needed a place to blow some steam. For those who were over 21, College Park's most heavily frequented bars were *RJ Bentley's*, *Cornerstone*, *Lupo's*, and *Santa Fe Cafe*. With tempting drink specials, the bars were often packed on any given night of the week, with lines out of the door. For those not into that scene, or simply not old enough, house parties and frat parties served as a popular alternative for the weekends. With more and more restrictions on fraternities, however, parties often traveled far off campus where they could have more social fun and freedom.

Above: Two ladies pose for a picture while out dancing at a club. Many students enjoyed dancing the night away at one of the local bars. **Left:** Beer pong, a game played by many college students, was very popular at fraternity and house parties.

19
20

20
04

M

unstoppable.

Year after year the Terrapins demonstrate their dominance of college athletics, and this year was no exception. The football team went to their third straight bowl game, crushing West Virginia University, 41-7. The men's basketball team returned to the NCAA tournament, advancing to the Sweet Sixteen. Competitive cheerleading is born. Men's soccer topped off quite an impressive season with an appearance in the semi-finals, and women's lacrosse once again asserted their dominance, appearing in the Final Four. These titles and achievements are without a doubt impressive to say the least, but Terrapin athletics are not complete without the die-hard Terp fans: the ones who can tell you any statistic on any player on any team; the ones who attend every single game or meet, wearing their red and black; fans who take road trips to see the bowl games; and the ones who emphatically scream the 'new' words to "Rock and Roll Part II." The spirit of the fan, and the talent and dedication of the athletes are what make the Terps *unstoppable*.

Clockwise from top: Number 12, Drew Nicholas pushes towards the basket in the game against Georgia Tech. Coach Gary Williams directs the players during the play. At the line, Tahj Holden shoots the free throw. Blake drives down the lane for two in the game against UVA.

MEN'S BASKETBALL

Below: Senior, Ryan Randle dunks the ball in the game against Clemson. Critical plays against the opponent always got the crowd enthusiastic and into the game.

Throughout the years, the Men's Basketball team has become one of the most followed sports at the University of Maryland. With the lose of four starting players, the defending National Champions proved that teamwork and determination was a key element for success. At Midnight Madness, the team learned that despite the lose of the seniors, the fans continued to be nothing but enthusiastic for the basketball season. Repeated trips to the NCAA tournament have spurred the enthusiasm felt by the student body for the sport. Drew Nicholas lead the team with 552 points for the season, followed by Ryan Randle with 395 points and Steve Blake with 360 points. Other players that contributed to the successful season included Tahj Holden and Nik Canner-Medley. With the victory over rival teams, the young basketball team possessed the winning spirit. Head Coach and university alumni, Gary Williams has kept Maryland basketball alive from year to year and made Men's Basketball a tradition that even the most novice sports fans can enjoy.

Stats and Highlights

Overall
21-10

Home
14-2

Away
4-4

Neutral
3-4

Conference
11-5

Non-Conference
10-5

The NCAA Tournament

First Round:
UNC Willmington
75-73

Second Round:
Xavier
77-64

Sweet Sixteen
Michigan State
58-60

Stats and Highlights

Overall
10-18

Home
6-8

Away
3-9

Neutral
1-1

Conference
4-12

Non-Conference
6-6

Leading Scorers

Renneika Razor	435
Terri Daniels	263
Chrissy Fisher	236
Delvona Oliver	245
Vicki Brick	218

Below: Senior, Renneika Razor saves the ball in the game against Wake Forest. Keeping the ball in play helps the team score easy points against the opponent.

Second year Head Coach, Brenda Frese prepared for a competitive season after the lose of a number of seniors. Many players contributed to the successful season including Renneika Razor and Terri Daniels, who lead the team with scoring. Chrissy Fisher, Delvona Oliver, and Vicki Brick were also critical elements to the team. The lady Terrapins practiced hard to prove their skills and dedication to the sport. Not only did each player possess the drive necessary for a successful season, Coach Frese carried the enthusiasm to lead the team throughout the season. In addition to the team's motivation, the Terrapin fans kept the spirit high throughout each game. The players fed off the crowds cheers and support. The opening of the Comcast Center was another benefit to the team, enabling them to practice and compete in a new, technologically advanced stadium. The basketball team was a competitive team throughout the Atlantic Coast Conference and proved to be a threat to many rival schools. With the overall record of 10 wins and 18 loses, the Women's Basketball team ended the season with confidence.

Clockwise from top: Jumping high, Renneika Razor shoots the ball. Looking for her teammates, Vicki Brick dribbles down the court. Anesia Smith surveys the scene before charging the basket. In the game against Clemson, Delvona Oliver prepares to pass the ball.

Clockwise from top: Running from the Towson opponent, Brian Hunt drives down the field. Dan LaMonica speeds past the Georgetown Hoyas. Aiming back, Mike Mollot shoots the ball at the goal. Willy Passavia looks to pass the ball to his teammates.

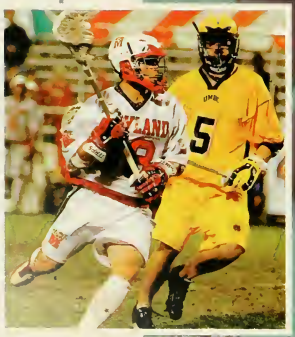

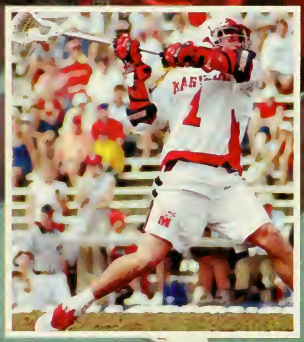

MEN'S LACROSSE

Below: Running full speed, Justin Smith carries the ball towards the goal in the game against Georgetown. Lacrosse required speed, endurance, and accuracy for all positions.

With a ritual of being a nationally ranked team with consecutive winning seasons the Men's Lacrosse had a lot to live up to and did not shy away from the task at hand. The team had a number of starting returners and well as some new players that helped contribute to the team's strength. Leading scorers included Joe Walters with 46 goals, followed by Mike Mollot with 39, and tied for the third position with 31 goals was Ryan Moran, Brian Hunt, and Dan LaMonica. Each position on the field required concentration and alertness, along with teamwork. The team walked away with a winning season of twelve wins and four loses. The dedication of the players was evident on and off field. The sport had a high support group that helped keep the team motivated and eager for success. Head Coach, Dave Cottle was confident that the team's success was attributed to the friendships made between players. The ability to communicate to eachother throughout a game proved to be a key element in the winning season. The Terps finished the season with a loss against the University of Virginia in the NCAA semifinals.

Stats and Highlights

Overall
12-4-0

Home
5-2-0

Away
5-0-0

Neutral
2-2-0

Conference
2-1-0

Leading Scorers

Joe Walters	46
Mike Mollot	39
Ryan Moran	31
Brian Hunt	31
Dan LaMonica	31

WOMEN'S LACROSSE

Stats and Highlights

Overall
21-2

Home
10-3

Away
5-0

Neutral
3-0

ACC
3-0

NCAA Tournament

1st Round	
Temple	26-6
Quarterfinals:	
Dartmouth	13-5
Semifinals:	
Virginia	8-9

Leading Scorers

Kelly Coppedge	95
Sonia Judd	74
Kristie Leggio	68
Acacia Walker	62
Dilia Cox	42

Below: In an attempt to score, Acacia Walker carries the ball down the field. Proper ball handling and stick control techniques were essential in playing lacrosse.

National titles, consecutive NCAA Tournament appearances, and All-American players make the Women's Lacrosse team one of the most victorious teams at the University of Maryland. The superior coaching staff led by Head Coach Cindy Timchal has made the team to be one of the top contenders in the nation for several past seasons. Contributing to the strength of the team were Kelly Coppedge, Sonia Judd, Kristie Leggio, Acecia Walker, and Delia Cox, all of whom led the team in points. As a result of the consistent winning seasons, a fan base for the lady Terrapins has accumulated. With the support of many followers, the team grew athletically. This season, the Terrapins easily defeated Temple University by 20 points in the first round of the NCAA tournament. In the quarterfinals, the team dominated Dartmouth University with a score of 13-5. Unfortunately, the ladies' season was cut short after being defeated by the University of Virginia in the semifinals. Nevertheless, the Women's Lacrosse team had an exceptional season that will add to the years of excellence.

Clockwise from top: Maryland's Kristie Leggio speeds past the William and Mary opponent. Delia Cox surpasses the defender. With careful technique, Laura Warren looks to pass to her teammates. Against Virginia Tech, Emily Jaissle defends her opponent.

Clockwise from top: After the pitch, Ray Gemmill swings in an attempt to score some points. The pitcher pitches the ball to the opposing team, Clemson. At short stop, Joe Sargent throws the ball to first to secure an out. Steve Schmoll plays his in-field position with caution.

Below: Diving back, Daryl Whitmer attempts to tag safely on first base before being called out. Many times players attempted to steal bases between plays.

The Terp's baseball team was back in full swing for another season. In the previous seasons Head Coach Terry Rupp had improved the team drastically and the men of the baseball team couldn't wait to get back on the field. Home runs and the Runs Batted In helped put points on the scoreboard. However, out and in field positions greatly contributed to victorious games. Valuable players such as Justin Maxwell and Mike Constantino led the team with RBIs, both over the 3.00 mark. In addition, Justin Maxwell led with ten home runs followed by Ray Gemmill with eight. Hitting technique as well as some excellent fielding go a long way towards making the team successful. With a winning record as the goal for this season the team took their positions to slide into some fine wins, but fell a little short with a final overall record of 20-33, 11-16 at home, and 6-17 within the Atlantic Coast Conference. With the strength of a number of returners, the team was able to defeat some rival teams as well feel the agony of defeat. Despite some defeats the men of the team held together and stayed strong to pull out some critical wins.

Stats and Highlights

Overall
20-33

Home
11-16

Away
8-12

Neutral
1-5

ACC
6-17

Leading Scorers

	R	RBI
Justin Maxwell	37	43
Brian Jarosinski	14	14
Mike Costantino	30	28
Anthony Buffone	28	25
Ray Gemmill	31	29

SOFTBALL

Stats and Highlights

Overall
27-18

Home
18-3

Away
0-5

Neutral
9-10

ACC
1-7

Leading Scorers

	R	RBI
Shelly Rollison	20	18
Crystal Tweedy	26	9
Monica Cyphert	39	31
Jillian Callaway	39	22
Lauren Pollock	14	11

Below: Pitcher, Monica Cyphert winds back to pitch the ball to the opponent. Pitching was one of the most difficult and demanding positions on the field.

The Softball team joined forces once again to take the field. The women of the team practiced hard to compete in Fall and Spring seasons in order to be a competitive threat in the ACC. The players had high batting averages and great field skills as well as a team spirit that could not be dominated. Shelly Rollinson led the team batting averages hitting .400 with Crystal Tweedy right behind her batting .325. The pitchers for the team also contributed heavily to gaining key wins for the team. Pitcher, Monica Cyphert led the percentages with an ERA of 1.51 and a win/loss season end of 16-9. Other valuable players included Jillian Callaway and Lauren Pollock. All positions on the field played a critical role in the result of each game. The team finished with a winning record of 27-18 for the Spring season. The motivation and determination of the lady Terrapins was evident on and off the field. Field communication was another essential tool used throughout each game. In the Spring season, the women of the Maryland Softball team worked hard and carried on their high spirits and became a competitive team.

Clockwise from top: In full swing, Malissa Moczulski hits the ball down the field. Positioned in the in-field, Jillian Callaway concentrates on the balls path. Natalie Grossman beings to run towards first base. Nneka Cardoza slides into third base after a teammate's hit.

Clockwise from top: Following through, Pierre Rudder serves the ball. Using backhand techniques, Rory Theis stretches to hit the ball. In deep concentration, David Reichsfeld prepares to swing. In good form, Choi hits the ball with his racquet.

MEN'S TENNIS

Below: Coach Jim Laitta discusses proper technique to a player. Often times, coaches were both instructors and mentors for each player on the team.

Serving it up to the competition was something the Men's Tennis team was good at in the 2003 season. The men traveled to several colleges and competed in singles and doubles matches to be a contending team in the Atlantic Coast Conference. While every player contributed to the team there were some outstanding performances that brought home wins. Leading in singles wins was David Reichsfeld who finished with a winning record of 14-7. Each player had to maintain concentration and accuracy during each play in order to come out victorious. Heading up the doubles matches were Demers and Reichsfeld who finished their season with a record of 9-3. During doubles matches, it was important for each player to communicate with each other and maintain position throughout the court. Competition made college sports thrilling and keeped a team going through losses. Few teams out there can boast about the diverse potential seen with in the University of Maryland Men's Tennis team and the Terps took full advantage of this when it came to beating out their competition.

Stats and Highlights

Singles

Scott Baxter	5-4
Greg Chambers	0-1
Chris Chiu	11-11
Troy Demers	7-14
Scott Peters	11-9
David Reichsfeld	14-7
Pierre Rudder	11-11
Rory Theis	3-7

Doubles

Baxter/Chiu	1-0
Baxter/Demers	1-0
Baxter/Rudder	1-2
Chambers/Chiu	2-1
Chambers/Rudder	3-5
Chiu/Demers	2-3
Chiu/Peters	8-4
Demers/Reichsfeld	9-3
Demers/Rudder	0-1
Peters/Reichsfeld	2-5
Rudder/Theis	3-5

Women's Tennis

Stats and Highlights

Singles

Ramona But	19-12
Chloe Chavardes	18-14
Jennifer Dent	16-14
Andreea Fusea	14-12
Marta Jedrzejak	17-13
Emily Marker	22-16

Doubles

Causevic/Marker	11-5
Chavardes/Dent	3-5
Jedrzejak/Fusea	7-2
Marker/But	8-4
But/Jedrzejak	7-2
Marker/Chavardes	2-7
Dent/Fusea	5-9
Jedrzejak/Chavardes	7-3
Jedrzejak/Dent	0-2
Chavardes/Fusea	0-2

Below: During practice, a lady Terrapin strengthens her back hand. Most competitive players typically have good racquet and court control during a match.

Snagging three titles at The Maryland Invitational is certainly some way to open a season and the Women's Tennis team did just that. The ladies maximized the skills of coach Martin Novak to help win matches, but serious practice and hard work enabled the team to truly be competitive in their singles and doubles matches. Swinging into the season only gave the ladies more fuel to add to their fiery desire to win. The singles team had a multitude of valuable players like Ramona But who finished 19-12 and Emily Marker who finished 22-16. For the women who double up on the court wins were just as common. Players, Causevic and Marker who finished the season with a record of 11-5 led the doubles teams. The coaching staff ensutalented red that each player use the court space wisely during each match. In addition, players learned the importance of maintaining position and being aggressive during a competitive match. Maximizing the lady Terrapin's talent and the coaches knowledge, the ladies used the spring season to really set off their competitors and bring home consecutive wins for the team.

Clockwise from top: Moving back, Andreea Fusea his the volley. During a doubles match, two players discuss the outcome of the match. Coach Martin Novack closely observes the match. Feeling relieved, Andreea Fusea relaxes after she scored a point.

Clockwise from top: Displaying his strength, Matt Pandullo attempts to pin down his opponent. The coach observes a match from the bench. The wrestler uses his leg strength to flip his opponent. During the match, the wrestlers attempt to maintain good positioning.

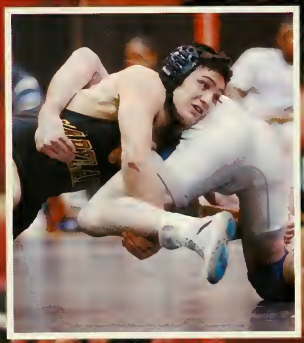

WRESTLING

Below: A Maryland wrestler carefully positions himself around his opponent. Wrestlers learned that the right positioning during a match could be beneficial.

Bringing in a two-time NCAA champion as the new head coach of the team was just the beginning for the Maryland Wrestling team. Aside from hard physical workouts on the mats, the team also demonstrated the same dedication in the classroom. The team was honored by being placed on the NWCA All-Academic list which rewards student athletes for superior academic performances. In a sport that combines individual strength and agility into one finely tuned athlete, wins do not always come easy, but winning was what the Men's wrestling team did. During a match, players concentrated on maintaining good feet position and adequate endurance in order to make it difficult for an opponent to pin them down. Senior Jake Stork led the team with match wins with a phenomenal winning record of 39-7. Men in all weight classes performed well in the season and held their heads high with pride for their accomplishments. Although this season was exciting and the University of Maryland Wrestling team proved to be solid, the men look forward to an even more rewarding season next year.

Stats and Highlights

	Overall	Dual	Pins
John Antonelli	7-9	1-2	1
Sal Aquia	19-7	9-3	2
Adam Beytin	1-7	0-0	1
Scott Cannon	2-4	0-0	2
Patrick Cissne	9-18	4-10	1
Sean Collins	0-5	0-5	0
Jason Ellis	2-8	1-3	0
Sean Fehn	3-6	0-0	0
Eric Fehnel	14-17	4-8	2
Jason Gribschaw	5-7	1-2	2
Jonathan Gunther	1-3	0-0	0
Adam James	15-13	8-6	2
Lance Kearns	0-7	0-0	0
Matt Kenny	3-6	0-0	0
Jason Kiessling	18-13	8-5	3
Stephen Lanciotti	8-5	0-0	3
Gregory Lawrence	2-3	0-0	0
Mike Lupa	6-13	4-7	1
Brian Mullaney	5-5	1-1	1
Matt Pandullo	11-12	7-5	2
Mark Reid	8-10	0-0	0
Ed Reybitz	0-3	0-0	0
Bryan Rizzo	0-2	0-0	0
Paul Salvo	0-0	0-0	0
Dan Scheets	0-1	0-0	0
Luke Stauffer	0-4	0-0	0
Barry Stein	1-6	0-0	0
Jake Stork	39-7	14-0	23
Zach Wendal	0-7	0-0	0

GYMNASTICS

Stats and Highlights

Overall
12-9

Home
9-1

Away
3-8

Eagl
5-5

Leading Scorers

Vault
Sarah Hoenig 9.825
Rachel Martinez

Uneven Bars
Kristi Skowronski 9.9

Balance Beam
Rachel Martinez 9.85
Alexandria Gatch

Floor Exercise
Rachel Martinez 9.875

All Around
Rachel Martinez 34.425

Below: A member of the gymnastics team strikes a pose at the end of her floor exercise. Gymnasts were required to demonstrate both skill and elegance during each routine.

The Terrapin's Gymnastics team started off the 2003 season ranked at No. 25 but with a strong coaching team consisting of top coaches like Brett Nelligan, Bob Nelligan, and Wendy Marshall, the Terps were able to finish off the season strong. With their strength and determination, the women were able to end the season with great statistics. Ending with an overall 12-9 record and an overwhelming 9-1 season at home, the Terps showed great dedication. At the end of the season, the Terrapins were able to end with a 4th place finish at the NCAA Southeast Regional. The talented team included great gymnasts such as Rachel Martinez, Kristi Skowronski, Sarah Hoenig, and Cameron Hunt-Logan, all of whom had a competitive season. Martinez was able to end the season with high scores on the balance beam of 9.85, a 9.875 on the floor exercise, and all-around score of 34.425 respectively. Other high scorers included Sarah Hoenig with a 9.825 on the vault and Kristi Skowronski with a whopping 9.9 on the uneven bars. The 2003 Terrapins Gymnastics team had a successful and victorious season.

Clockwise from Left: Gymnast, Leah Brill concentrates on perfecting her beam routine. A gymnast flips around the uneven bar in perfect form. Jumping high, Katherine Shroeder concentrates on her landing position. The gymnast demonstrates elegance and flexibility on the beam.

Clockwise from top: Rob Frelow sprints down the track during the 400 meter dash. Sprinting the 200 meter dash, Harold Manning sets a season record. Rob Frelow concentrates in preparation for his run. At the ACC indoor track championship, Harold Manning runs in the 4 x 400.

Below: Landing the long jump, Adrian Nelson set a personal and seasonal record with a 20-10.75 jump at the Delaware Invitational. Nelson took first place in the long jump event.

The men of the Terrapin Track and Field team put in countless hours during the week training for their meets and almost every weekend competing in them. Superior coaching and team work enabled the men to continuously improve their performances on the track and in the field. The Men's Track and Field team worked hard to earn themselves accolades at their culminating meet for the Atlantic Coast Conference. The team overall finished 8th; however, a few individuals helped earn points for the team almost quadrupling their point total from last seasons trip to the ACC Championship. Junior Rob Frelow came in second in the 400-meter dash and Senior John Collins was runner up in the weight throw competition. In addition, Harold Manning set a number of Maryland school records. The 4 x 400 meter relay team also earned points for the team, coming in 6th overall. The dedication of all the team members helped to push the team score higher than it had been in years, which was truly a triumph for the men of the Maryland Track and Field Team.

Stats and Highlights

Season's Best

60 Meter Dash	Harold Manning	6.87
200 Meter Dash	Harold Manning	21.69
400 Meter Dash	Rob Frelow	47.94
500 Meter Run	Tom Anderson	1:09.27
800 Meter Run	Mike Fleg	2:00.98
1000 Meter Run	Mike Fleg	2:34.50
3000 Meter Run	Florent Groberg	8:28.95
5000 Meter Run	Mike Prada	14:50.89
Mile Run	Mike Fleg	4:14.18
60 Meter Hurdles	Chris Ader	10.52
High Jump	Adrian Nelson	6-6.75
Long Jump	Adrian Nelson	20-10.75
Triple Jump	Adrian Nelson	43-8
Shot put	Beau Fay	43-8.75
Weight Throw	Beau Fay	50-8.25

WOMEN'S TRACK & FIELD

Stats and Highlights

Season's Best

60 Meter Dash	Teyarnte' Carter	7.52
200 Meter Dash	Toni Jefferson	24.23
400 Meter Dash	Toni Jefferson	55.86
500 Meter Run	Devenn Hamilton	1:17.66
800 Meter Run	Kelly Wallace	2:15.44
1000 Meter Run	Allison Carney	3:00.12
3000 Meter Run	Kim Smith	10:19.02
5000 Meter Run	Katie Purcell	18:03.87
Mile Run	Allison Carney	05:00.36
60 Meter Hurdles	Kierra Foster	8.49
High Jump	Kendall Bolte	5-3.00
Pole Vault	Natalie Dye	12-9.5
Long Jump	Kierra Foster	20-2.5
Triple jump	Kierra Foster	39-5
Shot put	Labelle Hillgrove	44-2.75
Weight throw	Aranda Brown	55-1.5

Below: Competing in the high jump, Kendall Bolte set record of 5-3 at the Delaware Invitational. Bolte finished second in this event along with participating in the shot put and javelin.

The Women's Track and Field Team has proven themselves to be a force to be reckoned with in the Atlantic Coast Conference this season. Placing well at early indoor meets the women were on there way to ending their season with a bang at the ACC Championships. The Women's Track and Field Team came in 6th overall at the ACC Championships and nearly doubled their total points from last season. As for individuals, Teyarnte' Carter was one of the top individual finishers for the team placing 3rd in the 60 meter dash, she also finished 7th in the 200 meter dash earning still more points for her team and an All-ACC Team acknowledgement. Earning points in the field were Zhanna Barer and Shenae Dawkins who came in 6th in the pole vault and triple jump respectively. The women of the Maryland Track and Field team worked hard collectively this past season to accomplish personal and team goals. Great coaching pushed the team to dominate in all events, indoor and outdoor. They proved to themselves and to their conference that they are strong competitors who are not to be ignored.

Clockwise from top: The Maryland runner leads the 500 meter run. Tia Burley placed second in the 400 meter run. At the ACC Indoor Track Championships, Kierta Foster finished fourth in the hurdles event. Toni Jefferson competes in the 4 x 400 Relay.

Clockwise from top: Number 11, Clarence Goodson hits the ball with his head in the College Cup against Akron. Jason Gary maneuvirs around the UVA opponent at the ACC Championship. Nino Marcantonio fights for possession of the ball. Jason Gary runs toward the ball.

Below: At the ACC Championship game against the University of Virginia, Abe Thompson uses his footwork techniques to maneuver around the goalie.

The men's soccer team finished 2003 with another spectacular season. The team finished the season 20-3-1 under head coach, Sasho Cirovski. The crowd attendance has topped 1,000 in all but one home game, and an amazing 6,143 fans during the teams win over UCLA, the seventh-highest turnout for a men's regular season game. The high attendance has made Ludwig Field the toughest place to play in the ACC. In a very intense ACC Championship game, the Terps tied Virginia 1-1, but lost after penalty kicks.

Circoski was named ACC Coach of the Year and five players were named to the ACC All-Tournament Team. In the NCAA Tournament, the team was nothing less than exciting, making it to the Final Four for a second year in a row.

As a result of their performances during the season, players Sumed Ibrahim and Scott Buete were named NSCAA First Team All-Americans, with Ibrahim also being one of three finalists for the prestigious Hermann Trophy, an honor awarded to the top collegiate player. Senior, Seth Stammler was named a First Team Academic All-American.

Stats and Highlights

Overall
20-4-1

Home
14-2-0

Away
6-2-1

The ACC Tournament

Semifinal:
North Carolina State
2-1

Championship:
Virginia
1-1

The NCAA Tournament

2nd Round:
Old Dominion
2-1

3rd Round:
Akron
1-0

Quarterfinals:
Saint Louis
4-2

College Cup Semifinal:
St.John's
0-1

MEN'S SOCCER

WOMEN'S SOCCER

Stats and Highlights

Overall

11-8-3

Home

7-2-0

Away

4-6-3

The ACC Tournament

Quarterfinal:
Clemson
2-1

Semifinal:
Florida State
0-1

The NCAA Tournament

1st Round:
Rutgers
1-1

Below: In the ACC Semifinal game against Florida State, Mallory Mahar dribbles the ball down the field. The ladies lost the game with a score of 0-1.

The women's soccer team added their 8th NCAA tournament appearance in nine years in 2003. The team entered the tournament with an 11-8-1 record, losing to Rutgers in a shootout after a 1-1 tie. In the ACC Tournament, the ladies advanced to the semifinals after the 2-1 win against Clemson. Unfortunately, the season was cut short after the tough lose to Florida State in the semifinals.

The gifted twelve player team is lead by 5th year head coach, Shannon Higgins-Cirovski. During the 2003 season, several individuals were honored for their playing performance. Players, Kimmy Francis and Mallory Mahar were named to the All-Mid Atlantic Second Team, Jen Biscoe to the Third Team and freshman defender Ashly Kennedy to the All-Freshman Mid Atlantic Team. In addition, Francis and Mahar were named to the NSCAA/adidas All Mid-Atlantic Third Team.

The success of the 2003 season was directly correlated to the excellent coaching staff, the dedicated players, and the teamwork demonstrated by each member of the team during the games as well as in practice.

Clockwise from top: Katie Ludwig sprints down the field in the game against Navy. Audra Poulin competes for the ball against the Florida State opponent. Jen Biscol kneels in disappointment after the lose to Florida State. Coach Higgins and some players hug after the Rutgers game.

Clockwise from top: Jumping high, D'Qwell Jackson makes an interception in the game against Wake Forest. In the Duke game, Jackson celebrates after a sake. Josh Allen runs the ball down the field against UVA. In the NC State game, Bruce Perry carries the ball to the end zone.

Below: Quarterback, Scott McBrien pulls back to throw the ball in the game against Citadel. Quick thinking and coordination were required to play the position.

Ever since Coach Ralph Friedgen took the reins of Maryland's football team, magical things seem to keep happening. A football program has completely been resurrected and the wins keep rolling in. The Terps finished in second place in the Atlantic Coast Conference after a slow start against Northern Illinois University and Florida State with an 11-3 record overall and 6-2 finish in conference. In addition the team had a perfect 6-0 at home. The team capped off another spectacular season with a relentless 41-7 ambush on West Virginia University during the Gator Bowl on January 1st.

At the culmination of the 2003 season, the Terps were ranked 17th in the AP Poll and 20th in the ESPN/USA Today Poll, making it the third consecutive season that Maryland has been ranked in the top 25. In addition the Terrapin defense finished the regular season being ranked in the top 20 in four different categories. Senior guard, Lamar Bryant, was selected to ESPN.com's "All-Bowl Team," seven players were named Academic All-ACC. The Maryland Football team have posted thirty-one wins in the last three years.

Stats and Highlights

Overall
11-3-0

Home
6-1-0

Away
4-1-0

Neutral
1-1-0

Conference
6-2-0

Non-Conference
5-1-0

Leading Scorers

Chris Downs	15 TDs
Josh Allen	8 TDs
Scott McBrien	7 TDs
Steve Suter	7 TDs

FOOTBALL

FIELD HOCKEY

Stats and Highlights

Overall
20-4

Home
13-1

Away
7-3

ACC Tournament

Quarterfinals:
Virginia 5-1

Semifinals:
Wake Forest 1-4

NCAA Tournament

1st Round
California 2-0

2nd Round:
Penn State 5-0

Semifinals:
Duke 2-4

Below: Swinging at the ball, Tiffany Marsh takes control in the game against Penn State. The ladies advanced to the semifinals after the win in the NCAA tournament.

The Lady Terrapins took to the field in 2003 with another phenomenal season. The 24 member national powerhouse, lead by 16 year head coach, Missy Meharg proved their abilities this year without a doubt. While losing in the semifinals of the ACC Tournament to number one ranked Wake Forest, the number 3 ranked Terps advanced to their ninth NCAA Final Four. After dominating California in the first round and Penn State in the second round, the Field Hockey team lost the semifinal game against Duke. The team finished out the season 20-4, with all loses coming from NCAA finalists.

The Terrapins continued to dominate the postseason honors, with three players named to the All-ACC squad (the Terps have had at least three players on the all-conference team every year since 1993), as well as eight players receiving NFHCA Mid Atlantic All-Region honors, and three earning All-America nods (At least one player has been named first team All-American since 1987, and at least two since 1991). The Maryland Field Hockey team is one of the most recognized teams in the nation.

Clockwise from top: In the game against Pacific, Lauren Powley maneuvers the ball with her stick. Sara Silvetti and Kristin Harris concentrate on the field. Forward. Colleen Barbieri hits the ball towards the goal. Silvetti hits the ball away from the opponent.

Clockwise from right: Putting the ball, Marie Harper led the team finishing eleventh individually. Senior, Tim Kane swings his club and sends the ball down the field. Kane returned after leading the Terps with a 73.8 scoring average a year ago.

Both the men's and women's golf teams had successful seasons. The women's golf team, going into only its fourth season, placed 6th at the ACC championship, with men placing 7th. In addition, the men placed 3rd in the JMU Invitational, and the women placed 2nd in the Hatter Spring Fling. For the men, the team was ranked number two in the Mid-Atlantic District, and was invited to the NCAA championship, placing 23rd in the East Regional. In addition, players, Dan MacDonald and John Eades were selected to compete in the prestigious U.S. Amateur Championship.

The women's team was seen as a success despite its failure to get a bid to the NCAA tournament: the team had three straight top-four finishes, and back to back second place finishes.

Stats and Highlights

Men's

Cleveland Golf Kiawah Island Invitational
8th
James Madison Invitational
3rd
The McLaughlin Cup
1st
Adams Cup of Newport
4th
The Tillinghast Cup
5th

Women's

Cougar Hall Classic
14th
Nittany Lion Fall Invitational
4th
ACC/SEC Challenge
9th
Edwin Watts/Palmetto Intercollegiate
6th
Florida International Spring Invitational
5th

VOLLEYBALL

Stats and Highlights

Overall
28-8

Home
12-5

Away
16-3

The ACC Tournament

Quarterfinals:
Duke
3-2

Semifinals:
Clemson
3-0

Championship:
Georgia Tech
3-1

The NCAA Tournament

1st Round:
American
3-0

2nd Round:
Colorado State
0-3

Below: Defensive specialist, Fiona DeFreitas puts up the ball to the setter in the game against Towson. Hand positioning and technique were very important in playing the game.

The volleyball team had an amazing season, winning the ACC Championship in a thrilling upset against the number one seed, Georgia Tech. Lynnsy Jones was named most valuable player of the tournament. As a result of this win, the ladies jumped in the rankings to number 25 nationwide.

In addition, the Terps were able to advance to the NCAA tournament. In the first round, the Terrapins easily upset American University 3-0. However, in the second round the Ladies lost to number 12, Colorado State. The Terps posted their best season since 1997, finishing 28-8.

For their stellar playing during the 2003 season, Jones and Aimee Huddleson were named to the All-Region squad. Terrapin coach, Janice Kruger was named Tachikara/AVCA Region Coach of the Year. Jones and Huddleson also earned All-American Honorable Mentions.

The Terrapins had an amazing season topped with numerous wins and an ACC Championship. The dedicated team and coaching staff contributed to one of the best seasons in Terrapin history.

Clockwise from top: Stephanie Smith and Aimee Huddleston send the ball over to the offenders. Huddleston jumps up to serve the ball. Two players block the ball in the game against Georgia Tech. Kathy Shahrokh concentrates on the ball in preparation for the next play.

Clockwise from top: Preparing to dive, Steve Vigilante holds the seasonal record for three meter dives. Holding a number of freestyle records, Mark Hill flies down the lane. In perfect form, Tony Miller swims butterfly. At Duke, Andrew Foran swims the 200 meter butterfly.

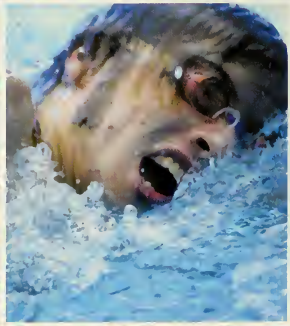

Below: At the Georgia Tech meet, David White prepares to swim freestyle. Concentrating prior to competing was essential to perform well in swimming.

While this year's team placed seventh at the ACC Championship Meet with 283 points, the men's swimming team had a lot of individual successes. Senior Mark Hill broke the school record for the 50-yard freestyle, and the 200-yard freestyle relay team also came away with a new school record. Other records were set by Erik Weinberg in backstroke, Gergo Szekely in breast stroke, and Mark Baxter in butterfly. Chris Roddy set the diving records for one meter and three meter dives, while Steven Vigilante set the school record for 3 meter 11 dives.

As a team, the Men's Swimming team successfully finished the season with honorable standings. Hill and Chris Brandenberger earned All-ACC honors for their performances at the meet. The team had some impressive finishes as well as wins over Johns Hopkins and Howard during a double dual meet.

The excellent coaching staff helped train and motivate the swimmers to achieve individual success and as a team each member grew to learn the meaning of dedication, hard work, and teamwork.

Stats and Highlights

Season's Best

100 Free	Mark Hill	44.87
200 Free	Mark Hill	1:42.05
500 Free	Daniel Fallon	4:35.26
1000 Free	Brad Schertle	9:20.56
1650 Free	Brad Schertle	16:01.08
100 Back	Erik Weinberg	49.60
200 Back	Erik Weinberg	1:46.58
100 Breast	Gergo Szekely	58.45
200 Breast	Grego Szekely	2:06.13
100 Fly	Mike Fried	51.75
200 Fly	Mark Baxter	1:54.93
200 IM	Tim Potter	1:57.69
400 IM	Chris Brandenberger	4:12.70
1 Meter 6 Dives	Chris Roddy	300.00
3 Meter 6 Dives	Chris Roddy	277.30
3 Meter 11 Dives	Steven Vigilante	511.45

Stats and Highlights

Season's Best

100 Free
Shandra Johnson 49.55

200 Free
Shandra Johnson 1:45.91

500 Free
Shandra Johnson 4:44.25

1000 Free
Elizabeth Lavell 9:51.77

1650 Free
Elizabeth Lavell 16:18.25

100 Back
Megan Knepper 55.07

200 Back
Inbal Levavi 1:59.62

100 Breast
Jillian Martin 1:01.72

200 Breast
Jillian Martin 2:12.56

100 Fly
Barbara Sumrall 55.27

200 Fly
Barbara Sumrall 2:02.29

200 IM
Inbal Levavi 2:01.43

400 IM
Inbal Levavi 4:18.68

1 Meter 6 Dives
Rebecca Rudolph 277.57

3 Meter 6 Dives
Rebecca Rudolph 420.60

Below: Swimming backstroke, Katrina Csomova races down the lane. The Slovakia native's best event is breast stroke. Each stroke had an unique technique.

The Women's Swim team has had a stellar season, going into the ACC Championship undefeated and with a number 15 ranking nationally, where the ladies finished fourth place. The team has had amazing performances from its swimmers including three Terps being named ACC Swimmer of the week and one National Swimmer of the Week. Freshman Gigi deToll broke the school record in the 100-yard butterfly, in addition to winning ACCs, which qualifies her for the NCAA Championship. Junior Megan Knepper broke her own school record in the 200-yard backstroke at ACC's this year and has qualified to compete at the NCAA Championships. Elizabeth Lavell is also set to compete at the NCAA Championship. Other swimmers including Shandra Johnson and Inbal Levavi who set a number of school records.

The Women's Swim team is composed of numerous young strong swimmers that will be a huge driving force for seasons to come. Both the individual swimmers, divers and relay teams swept their events at ACCs, as well as both sprint events.

Clockwise from top: All smiles, Shandra Johnson watches her teammates compete. Jillian Martin swims breast stroke down the lane. Swimming backstroke, Natalie Ferdinand competes against John's Hopkins. Martin swims her multiple record holding stroke.

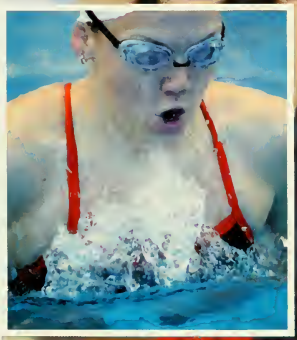

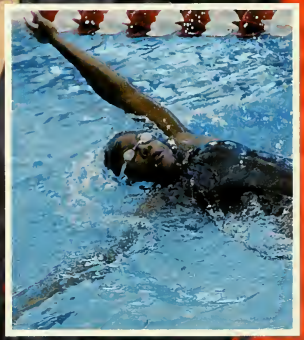

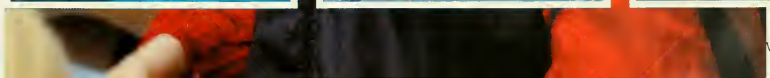

Clockwise from top: Ranked in the Top 50 in the NCAA Mid-Atlantic Regional Championships, Adam Ambrus runs in a meet. A runner anticipates the end of the race. Approaching the finish line, a runner speeds up to better her time. In good form, a runner competes in the race.

Below: Keeping the pace, a runner maintains her speed without tiring herself out. Proper breathing techniques and a steady pace helped athletes run longer distances.

The Men's and Women's Cross Country teams had impressive seasons. The Men's team as a whole rose to higher ranks than ever before bringing home two first place wins, a fourth place at their home meet, and a seventh place at the ACC Championships; their highest ranking since 1991. Junior runner Adam Ambrus led the men's team in half of their races and finished up his season with All-East honors. Peter Hess ended his first season as one of the top runners in the ACC, earning sixth place overall at the conference meet as well as making the All-ACC team and being named the ACC Freshmen of the year. The Women's Cross Country team got off to a rough start with some of their top runners sidelined due to illness; however, this misfortune did not dampen the team's morale or stop them from winning. The Women's team earned two first places in their first two meets, a second place at their home meet, and seventh place at the ACC Championships. Hard work, dedication, and a strong team bonds helped these runners on the Men's and Women's Cross Country teams to attain their season goals.

Stats and Highlights

Men's ACC Championships
8th out of 9 teams
Adam Ambrus: 31st, 25:47.4
Mike Prada: 39th, 26:12.3
Florent Groberg: 45th, 26:30.0
Mike Fleg: 52nd, 26:48.6
Natty Zola: 55th, 27:02.4
Eric Marenburg: 64th, 28:19.9

Men's NCAA Mid-Atlantic Regional Championships
13th out of 26 teams
Mike Prada: 43rd, 31:57.2
Florent Groberg: 57th, 32:24.8
Adam Ambrus: 64th, 32:29.9
Mike Fleg: 105th, 33:31.7
Natty Zola: 106th, 33:32.5
Eric Marenburg: 123rd, 34:05.9
Doug Allen: 134th, 34:32.6

Women's Acc Championship
7th out of 9 teams
Katie Purcell: 27th, 22:06.1
Allison Carney: 40th, 22:38.3
Cori Koch: 44th, 22:55.6
Kim Smith: 51st, 23:53.1
Lorna Dorland: 53rd, 24:08.7
Andrea Stehman: 55th, 24:15.8
Amie Shomette: 56th, 24:20.1
Courtney Fiorovanti: 62nd, 25:17.0

Women's NCAA Mid-Atlantic Regional Championships
8th out of 27 teams
Katie Purcell: 21st, 21:47.1
Allison Carney: 43rd, 22:41.7
Cori Koch: 48th, 22:44.8
Kim Smith: 70th, 23:19.2
Lorna Dorland: 72nd, 23:20.1
Andrea Stehman: 102nd, 24:05.0
Courtney Fiorovanti: 103rd, 24:05.7

CHEERLEADING

The men and women on Maryland's cheerleading squad are hardworking members who provide spirit and enthusiasm to get fans pumped up and cheering. Through tumbling, dancing, and stunt-work, the cheerleaders are an integral part to the whole collegiate athletic experience.

The cheerleaders at Maryland made a very special addition to its program: competitive cheerleading. As the newest varsity sport at Maryland, the compe tive cheerleaders set a l competition schedu culminating with a n tionally televised natio al championship. Bo squads are dedicated providing entertainme and excitement to T rapin athletics.

Clockwise from bottom: A Maryland cheerleader is put up in a stunt by her squad at Midnight Madness. During the Homecoming parade, the cheerleaders danced and cheered to keep the crowd enthusiastic and spirited. Cheerleaders led the fans during the games.

Clockwise from right: During the Homecoming parade, a group of dancers greet the crowd and show their school spirit. During a basketball game, the dancers perform synchronized routines during time outs, half time, and as the band plays music.

DANCE TEAM

Combining many elements of dance, the University of Maryland Dance Team performs sharp, graceful, synchronized dancing and exciting choreography for all Terrapin fans throughout the school year. The team performs multiple times throughout football and basketball games, in cooperation with the marching band. The Ladies dancers practice all summer and throughout the school year to perfect their routines. Members of the dance team help choreograph the routines to provide variation and difficult dance steps during each performance. The girls are a vital part of the spirit at Maryland revving up and entertaining the fans with enthusiasm and spirit.

Welcome to...

OUR HOUSE

undivided.

In order to accommodate a total enrollment of over 35,000 students, the University of Maryland is home to over 500 student organizations, ranging from conventional groups such as the various student unions, to more unconventional ones like the Skydiving and Aikido clubs. One thing's for sure, though: whether academic, social, or athletic, at Maryland there is something for everyone. The annual First Look Fair allows students to find a club or group that focuses on something they love, and showcases the numerous opportunities that are offered. From these organizations, students are able to take a break from the stresses of class, pursue their interests, and make friends for life, and despite the diversity among the student organizations, as Terps, the University's students remain *undivided*.

undivided.
RUSH • RECRUITMENT • PARTY • FAMILY • BROTHERHOOD
SISTERHOOD • GREEK WEEK • HOME COMING
DIVERSITY • GRAHAM CRACKER • FRATERNITY

SERENADES • DATED PARTY • FORMAL • PHILANTHROPY • FRIENDSHIP • CHAPTERS

greek life.

Decked out in their bid day t-shirts, the sisters of Alpha Delta Pi await the new pledges to surprise them with a limousine ride.

After the pledges arrived at the house, the Zeta Tau Alpha sisters take a group picture together in front of Maryland colored balloons.

The sisters of Delta Gamma anxiously await their new pledge class. Bid Day was just as exciting for the sisters as it was for the pledges.

First day WELCOMES

After many late night meeting with the sisters from the different sororities on campus, the soon to be pledges made their top three preferences. Bid day marked the beginning of the new pledge period as girls joined their new sorority families. After the bids are accepted the new pledges met up at the Chapel to reveal their house and have their Rho Chi's reveal their letters as well. Traditionally, the pledges ran down to their houses where their new sisters awaited their arrival. The first day of sisterhood and Greek life included receiving the pledge shirt and pin, along with an evening spent with the sisters and the new pledge class. New members learned what their pledge process would include and was about the sisterhood activities that take place. Bid Day allows new pledges the opportunity to join the Greek system and start lifelong friendships.

Alpha Kappa Alpha

Founded in 1908

Philanthropy: Sickle Cell Anemia Research Foundation

Pi Kappa Alpha

Founded in 1868

Philanthropy: Pi Kappa Alpha Educational Foundation

Sigma Phi Epsilon

Founded in 1901

Philanthropy: Sigma Phi Epsilon Educational Foundation

Delta Gamma

Founded in 1873

Philanthropy: Delta Gamma Foundation

Bonds for LIFE

Fraternity life embodies what it means to have everlasting friendships and lifelong memories. Joining a fraternity makes this large campus seem much smaller. Each house is made up of brothers with varying personalities and interests, making fraternity life very unique. Often times fraternities hosted events such as barbecues, Play Station tournaments, community service events, and camping adventures to bring the brothers closer together. Friendships that started in the fraternities usually lasted beyond college and throughout the brothers lives. Bonds were strengthened when members worked together on community service projects, Homecoming events and Greek week. Members of fraternities had opportunities to bond with brothers of different fraternities through intramural sports, parties, and various different social events.

Kappa Delta

Founded in 1897

Philanthropy: Girl Scouts of the USA

Theta Chi

Founded in 1856

Philanthropy: Theta Chi Educational Foundation

Sigma Nu

Founded in 1869

Philanthropy: Sigma Nu Educational Foundation

Lambda Theta Alpha

Founded in 1979

A group of Pi Kappa Alpha brothers take a break from partying to pose for a picture. Partying with brothers was an easy way to bond.

At the Carlson Leadership Academy, the brothers of Sigma Phi Epsilon recieve the Excelsior Cup Award for recruitment.

The brothers of Zeta Psi propose a toast at a semiformal. Formal events gave the brothers a change to get away from academic life and have fun with their brothers.

Brother Hood

Life Long Ties

Every semester new pledges become sisters and join families in Greek houses across campus. Choosing a sorority can be a difficult decision, however sisters choose their houses based on friends and which house can provide a home away from home. Events throughout the year such as philanthropies, dances, formals, and socials created lifelong friendships and brought the sisters closer together. Sorority life always had something to offer whether it is study, go clubbing, watch a movie, or just hang out and talk. Sisters found that sorority life helped make the large campus seem small. Through social events, sisters were able to meet Greeks in other houses and form friendships. Members of the Greek community joined together on service projects and charities during the year. With out a doubt, sisterhood created everlasting memories and unbreakable friendships.

Alpha Omicron Pi

Founded in 1897

Philanthropy:
Arthritis Foundation & Canadian Arthritis Society

Sigma Gamma Rho

Founded in 1922

Alpha Sigma Phi

Founded in 1845

Philanthropy:Educational Foundation of Alpha Sigma Phi

Kappa Alpha Theta

Founded in 1870

Philanthropy: Court Appointed Special Advocates

In matching shirts, the sisters of Sigma Delta Tau prepare to meet their new pledge class. Sisterhood was all about making new friends with their family.

In front of their house, a group of Alpha Phi's show their sisterly love for each other. Greeks formed lifelong friendships with their family.

Decked out in their sorority t-shirts, Phi Sigma Sigma sisters get ready before school. Each member in the house received a shirt that represented a particular theme.

Sis in the HOOD

Compete with FAMILY

Competing is part of what it means to be Greek. In both the spring and fall, fraternities and sororities join together to engage in some healthy competition. Homecoming and Greek Week are weeklong celebrations in which the Greek community participates in numerous events. Throughout the week, activities such as the Greek Olympics, a talent show, a parade, Mr. and Mrs. Greek competition take place to unite the Greek community. Each house is paried with another and compete against other Greeks. Often times the week includes house sponsored parties so the matchedup Greeks houses were able to meet eachother and plan the weekly events. Throughout the year the Greek planning committee arranges Greek-wide trips to local bars and clubs.

Alpha Phi

Founded in 1872

Philanthropy: Alpha Phi Foundation

Phi Kappa Tau

Founded in 1906

Philanthropy: Phi Kappa Tau Foundation

Phi Delta Theta

Founded in 1848

Philanthropy: Phi Delta Theta Educational Foundation

Delta Phi Omega

Founded in 1988

Philanthropy: Children's Education and Literacy

Alpha Delta Pi, Sigma Phi Epsilon, Phi Kappa Tau, and Iota Nu Delta teamed up in this years Homecoming with their city theme as Cairo.

The brothers of Theta Chi and the sisters of Sigma Kappa paired up to compete against other Greeks during Homecoming week this Fall.

The ladies of Alpha Omicron Pi got dressed to perform in their Homecoming skit. Many activities made Homecoming week memorable.

Alpha Omicron Pi and Alpha Tau Omega teamed up to help collect money for arthritis research at the annual tricycle race.

Brothers of Zeta Psi help prepare lunches for less fortunate families. Community service was a huge part of the Greek community.

The ladies of Sigma Kappa walked around D.C. in hopes of raising money for alzheimer's research. The sorority also supported the Maine Seacoast Mission.

Serving the People

Philanthropy events were a very important part of Greek life. Each sorority and fraternity participated in various events during the year in order to give back to the community. Events this spring included the All Night Dance-A-Thon, The Jean Giveaway, and car washes. Houses dedicated themselves to raising money throughout the year to specific organizations as a way of giving back to the community. Some organizations that the Greek houses participated in include Delta Tau Delta's Adopt a School Foundation and Alpha Epsilon Phi's Elizabeth Glaser Pediatric AIDS Foundation. Each philanthropy was nationally recognized as the sororities or fraternities community service project. Philanthropies were not only events that allowed houses to volunteer, but they were also one of the many activities through which brotherhood and sisterhood bonds were strengthened.

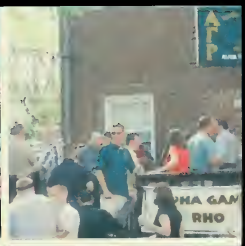

Delta Delta Delta

Founded in 1888

Philanthropy: Children's Cancer Charities

Alpha Gamma Rho

Founded 1904

Philanthropy: Educational Foundation of Alpha Gamma Rho

Zeta Psi

Founded in 1847

Philanthropy: Zeta Psi Educational Foundation

Alpha Phi Alpha

Founded in 1906

Dressed to IMPRESS

One of the most anticipated events for each sorority and fraternity was their house formals. To celebrate, Greeks and their dates dressed up for an evening full of dancing and memories. Formals rewarded sorority and fraternity members for their commitment to the house, for honorably representing the house, and involvement in community events. Greeks spent months planning the details of their formals including the location, and decorations. Fraternities were able to continue celebrating their formals throughout the weekend, while most sororities, due to national regulations, were limited to one night. New members along with current brothers and sisters looked forward to their formals every year. The formals allowed the Greeks to socialize with one another and enjoy a night partying with friends and family.

Alpha Kappa Delta Phi

Founded in 1989

Phi Sigma Sigma

Founded in 1913

Philanthropy: The National Kidney Foundation

Alpha Delta Pi

Founded in 1851

Philanthropy: Ronald McDonald House

Zeta Tau Alpha

Founded in 1898

Philanthropy: The Susan G. Komen Breast Cancer Foundation

The sisters of Kappa Delta take some pictures before attending their Fall formal. The formals were one of the most enjoyable nights of the semester.

Decked out in dressed, the Delta Gamma sorority celebrated their formal. Each semester, a formal social function was held.

Taking a break from dancing with their brothers, the Sigma Nu fraternity enjoy spending the evening out. Fraternities often hosted weekend long formals.

The sisters of Alpha Phi get dressed up for a semiformal. Sororities and fraternities often had joint events to celebrate being Greek.

Alpha Gamma Rho had a number of guests visit their house for a barbecue. Fraternities often hosted parties at there houses for special events.

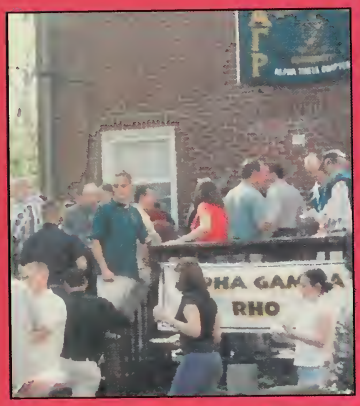

Members of Kappa Alpha Theta pose with a carnation in hand prior to the Grab-A-Date. Various parties were held throughout the semester.

Night to Remember

Each sorority and fraternity had numerous parties throughout the year for various reasons. During rush and recruitment events fraternities hosted parties for the opportunity to meet prospective brothers and engaged in friendly competitions such as Poker or Madden tournaments. Sororities also hosted parties during rush that usually included themes such as "Under the Sea", "Around the World" or "Hawaiian Luau." Parties were a great time to socialize with the other members of your sorority or fraternity and to meet new people. Many fraternities had parties during the weekends or for holidays as celebration. The parties were often very popular events and required invites from members of the Greek system. In addition to house parties, Greek houses paired up for other events such as semiformals, Crush Parties and Grab-A-Dates that were usually hosted at nearby bars or in Baltimore or Washington D.C. However, they were a great way to escape the stress of college life and enjoy a night full of memories and fun.

The sisters of Phi Sigma Sigma prepare to go to a party in College Park. With many members, Greeks always had friends to tag along.

Home sweet HOME

Many Greeks found their home away from home in one of the thirty-six Greek houses located throughout Fraternity Row and the Graham Cracker. Each house shared special traditions, philanthropies, community service events, and social activities that helped bond each brother or sister with their Greek family. These houses allowed the Greeks to form life-long friendships and memories with other members of the Greek community. Over fifty males or females can be housed in a single Greek house. While that may seem like a lot, the houses could not have all their members live under one roof. Typically, seniors chose to live in nearby houses allowing new members to enjoy living with their Greek family. In addition to everyday fun, Greeks also found that living in the same house with numerous members was academically beneficial. With so many brothers or sisters in close vicinity, Greeks had no problem finding someone to go out to a party or to a bar, watch a movie, study for an exam, talk, or go out to eat.

Alpha Chi Omega

Founded in 1885

Philanthropy :

Alpha Chi Omega Foundation

Delta Tau Delta

Founded in 1858

Philanthropy :

Adopt a School

Lambda Chi Alpha

Founded in 1909

Philanthropy:

North American Food Drive

Sigma Kappa

Founded in 1874

Philanthropy:

Gerontology, Alzheimer's Research, Maine Seacoast Mission

Known for its exquisite architecture and landscaping, Kappa Delta's house is one of the most beautiful houses around the University

Founded in 1865 the Alpha Tau Omega house is located off of College Avenue The brothers are proud members of the Leadership Institute.

Located on the Graham Cracker, the Phi Sigma Sigma house is a home for over fifty sisters.

undivided.
LECTURE • EXAM • HOMEWORK • STUDY • PROFESSORS •
STUDENTS • ALL-NIGHTERS • LIBRARY
HITTING THE BOOKS • READING • GRADE POINT A

GE • CRAMMING • FRIENDS • GROUP STUDY SESSIONS • COMPUTER • PAPERS • NOTE

academics.

A student feeds the goat oats with her hands. Many students established friendships with the animals.

Students learn the importance of and difficulties of growing and maintaining plants at the University's greenhouse.

Dr. Thomas A. Fretz, Dean
College of Agriculture and Natural Resources

Nature and its Beauty

The College of Agriculture and Natural Resources provides students with an interest in environmental conservation, agricultural economics, animal science, plant sciences, nutrition, natural resource economics, biomedical engineering, environmental science and policy, equine studies, food science, landscape architecture, pre-veterinarian studies, or urban forestry, a chance to learn and perform research in state of the art facilities.

Some learning spaces that the College offers are the on campus barn, which features horses, sheep, and cows to name a few; as well as a brand new green house complex which has just opened. The College makes great efforts to help its students, providing over one-third with scholarship opportunities. With the help of determined faculty members, students within the College of Agriculture and Natural Resources have had the chance to develop academically as well as gain hands-on experience. In addition to academic achievements, many students have formed organizations that help create friendships and expand on personal interests that go beyond the classroom.

Faculty members within the College are proud recipients of a number of well-recognized national and professional organizations. Some of the teaching staff are members of the National Academy of Science, the President's Council of Economic Advisors, Lilly Teaching Fellows, Distinguished University Professors, and the National Research Council. For students who wish to stretch the limits of science, the College of Agricultural and Natural Resources is the place to study.

A student carefully adjusts the horseshoe without hurting the animal. Students had excellent opportunities to work closely with animals at the barn.

Two students work together to brainstorm methods of constructing a building. Group efforts often helped students develop ideas.

Located in front of the Architecture building, a uniquely designed structure demonstrates the beauty of architecture.

A student prepares the design for a building project at the studio. Many architecture majors could be found here at all hours.

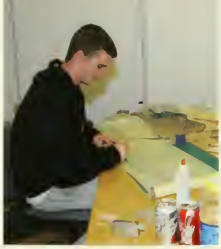

Putting the finishing touches on the outline, a student determines an efficient way of constructing his design.

Beauty of Detail

The School of Architecture combined a competitive curriculum with endless projects challenging each student aspiring to earn a Bachelor of Science degree in Architecture. With the instruction of faculty, many students found that hours in the studio was necessary in order to complete each assignment. The School of Architecture was awarded $7,500 for the Architecture 600/611 Comprehensive and Advanced Technology entry.

Faculty members, who research specific avenues of architecture including design and theory, history, architectural archaeology, technology, urban design and planning, and historic preservations, help provide students with an eclectic academic schedule. Distinguished faculty members along with Dean, Steven W. Hurtt have contributed in making the program competitive across the nation. Various majors within the School of Architecture allowed students to pinpoint their specific interests, allowing them to use their education to determine a future career.

A degree in architecture qualified students to pursue a career in a variety of fields including construction, real estate development, public administration, or historic preservation. In addition, many students chose to obtain a graduate degree to further their education in a specific area of interest within the field. Architecture had many promising career paths for all students.

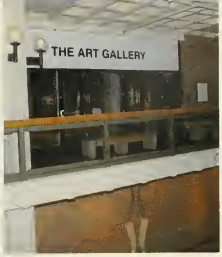

The Art Gallery contains some of the most beautiful and cultural pieces of art including paintings, sculptures, and photographs.

A dancer gracefully leaps across the stage during a performance at the PAC. Performances allowed students to use their own creativity.

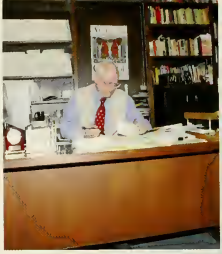

James F. Harris, Dean
College of Arts and Humanities

Art imitates Life

The University of Maryland College of Arts and Humanities offers students a chance to study human activities and behaviors ranging from ancient past through the present. Through these studies students in the college begin to broaden their basis of understanding about the human condition and gain a deeper understanding of human beings in general.

The College of Arts and Humanities encompasses twenty-five departments and centers and offers students educational opportunities in areas of study such as history, art, literature, and languages of cultures from around the world. When most students enter the University their education has primarily focused on the study of Western Civilizations, however the College of Arts and Humanities offers students a chance to learn about Latin, Asian, and African cultures in order to enrich their existing knowledge to ones of other artistic cultures around the world.

The College features many research initiatives such as the Maryland Institute for Technology and the Driskell Center for the Study of the African Diaspora. Through many generous gifts and grants, the College of Arts and Humanities directed by Dean James F. Harris has been able to create and provide scholarships, graduate fellowships, and professorships for those dedicated to studying the cultures of the world.

With great flexibility, a dancer uses the music to guide her through the performance. Music and dance worked together to deliver a beautiful presentation.

A number of students listen to the Sociology professor as she discusses serious issues that surround our world and reasons for being concerned.

Dawn West, Dean
College of Behavioral and Social Sciences

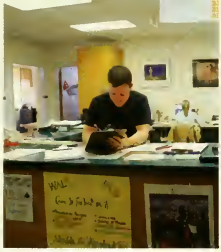

At the front desk of the College of Behavioral and Social Sciences, a student volunteer helps other students with decision making.

An advisor within the College helps a student with her schedule. Many students met with advisors regularly to discuss academics.

Future in our Hands

Many University of Maryland students know that the College of Behavioral and Social Sciences is the largest college here. The College offers majors in African American Studies, Anthropology, Criminology and Criminal Justice, Economics, Environmental Science and Policy, Government and Politics, Geography, Hearing and Speech Sciences, Psychology, and Sociology; just to name a few.

Students within the College of BSOS studied topics to help gain a better understanding of issues of the past and present in order to help the future. The increasing global community at hand makes the majors offered by BSOS very pertinent not only for today's world, but for tomorrow's. Each department offers specific classes that can help students understand the world in which they are living. For example, Government and Politics offers a class entitled "Conflict Resolution: the Israeli Palestinian Experiment" that was co-taught by both an Israeli professor and a Palestinian professor so that students could understand not only the history of the situation, but the current problems as well from both sides of the spectrum.

Other classes within the College also encourage students to examine issues from both sides. Various classes within BSOS helped students walk away with a greater understanding of current issues and dilemmas.

One of the newly built buildings on campus, Van Munching contains many technological facilities for students in the business school.

Students walk together on their way to class. The University's business school is highly ranked in the nation.

Publicizing the business school, balloons were used to attract visitors prior to the Homecoming game.

Tricks of the Trade

The Robert H. Smith School of Business was ranked among the top-20 programs in the nation by the *U.S. News* and *World Report.* The Smith School ranked sixth in management information systems, ninth in entrepreneurship, and tenth in supply chain management and logistics.

Additionally, the Smith School was recognized in three new categories ranking fourteenth in management, sixteenth in international business, and nineteenth in finance. The School of Business had an impressive overall rank of seventeenth in the nation.

The United States Association for Small Business and Entrepreneurship (USASBE) awarded the Smith School with the 2003 *Outstanding Entrepreneurship Course of the Year* for its ground breaking course in which MBA students work with the $20-million New Markets Growth Fund (NMGF). The course, New Markets Growth Fund Practicum, was unanimously selected as the winner at the 18th Annual USASBE Annual Conference in Dallas on January 18, 2004.

Under the leadership of Dean Howard Frank, the Smith School of Business and its 127 dedicated faculty members offers innovative academic programs and comprehensive services for students, employers, alumni, and business, government, and non-profit organizations.

Exceptional academic programs, an award-winning faculty, advanced technology and comprehensive services focused on the needs of the corporate community are making the Robert H. Smith School of Business the partner of choice for students and businesses.

A number of students attempt to get in some last minute studying prior to class. Many students found that studying between classes was extremely beneficial.

The Mathematics building contains an architecturally unique entrance allowing students to sit around the circumference of the circle.

Dr. Stephen Halperin, Dean College of Computer, Math, and Physical Science

The Computer Science building can easily be located on campus because it is the only building with bright green windows.

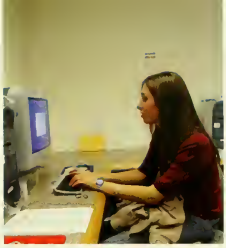

A student works in one of the computer labs in between classes. The campus provided students computer access in numerous areas.

Life changing Formulas

One of the national leaders in research and science education, the College of Computer, Mathematical, and Physical Sciences offers Bachelor's of Science degrees to hard working and dedicated students in the fields of Astronomy, Computer Science, Computer Engineering, Geology, Mathematics, Meteorology, Physics, and Physical Sciences. With nearly double the funds provided by grants and contracts, the College and its faculty have been awarded numerous research awards within the last three years.

This year, numerous departments within the College were awarded high ranks by the *U.S. News* and *World Report*. Non-linear Dynamics and Chaos was ranked number one in the nation. In addition, Database was ranked fourth, Software was eighth, Artificial Intelligence took the ninth position, Applied Mathematics was ranked eleventh, Computer Science ranked twelfth, and Physics earned the thirteenth position.

Some distinguished alumni and members of the College Board of Visitors included Sergey Brin, President of Google, Inc., C.P. Shankar, President and CEO of ECargo, Ashok K. Thareja, President and CEO of A&T Systems, Inc., Nancy K. Kopp State Treasurer of the State of Maryland.

With its excellent academics, nationally recognized achievements, and distinguished faculty, the College's research expenditures during the most recent fiscal year exceeded $69 million. Each of the majors is time consuming and has a heavy emphasis on math. Some people say that most hard-working students at the University graduate from this college.

A group of students discuss their future goals to become educators on a bench outside of the Benjamin building.

The College of Education is located in the Benjamin building. Aspiring teachers find that many of their classes are in this building.

Edna Mora Szymanski, Dean College of Education

Paving the Way

According to U.S. News and World Report, the College of Education at the University of Maryland is ranked among the top twenty-five in the nation, making a degree from this College a prestigious and highly competitive one. The program offers undergraduate degrees within the departments of Curriculum and Instruction, Human Development and Institute for Child Study, and the Department of Special Education.

A number of departments within the College were ranked highly in the nation. Coming out on top, the Department of Counseling and Personnel Services was ranked number one. In addition, the Department of Education Policy and Leadership was ranked ninth. Ranking tenth was the Department of Special Education.

Students have the opportunity to graduate with either a Bachelor's of Arts or a Bachelor's of Science degree. Teacher candidates within the major are given opportunities during their senior year to have an in-classroom experience at local schools. This opportunity was valued to be one of the most beneficial and useful activities for future educators.

Teaching studies were not all that the College offers, as many of the specializations within the College provided a more research based degree. A number of departments focused on developing teaching techniques and learning strategies that could academically benefit and challenge students in future generations. For those interested in education or children in general, the College of Education offers huge opportunities and resources for study and academic growth.

A future teacher gives a lesson to the young students. Future educators found that the University provided students with hands-on training.

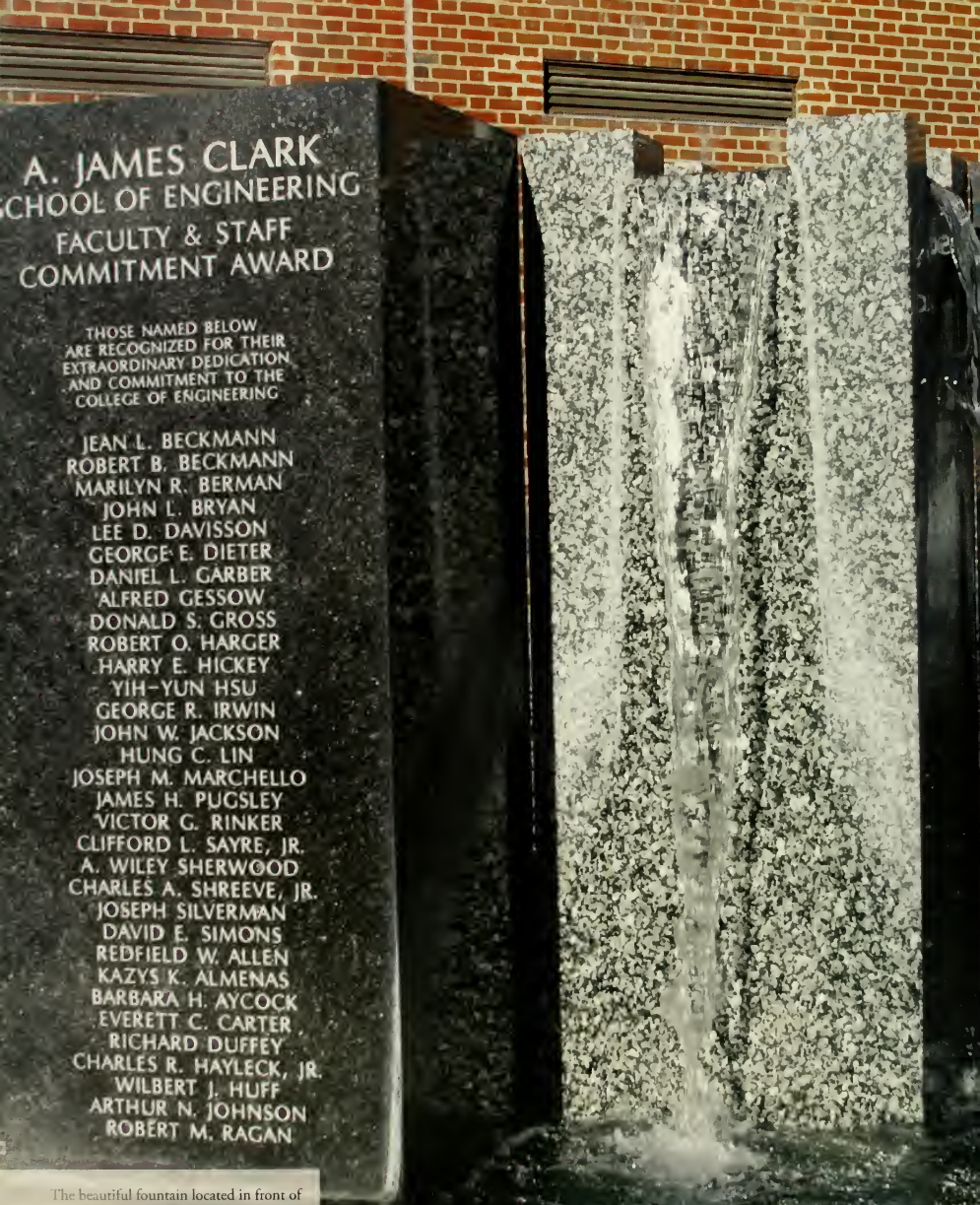

The beautiful fountain located in front of [illegible] Engineering building acknowledges [illegible] contributions made by faculty members [illegible] College.

The Engineering building is one of the largest spanning 1,500 acres across the University of Maryland campus.

A student displays his project. Many projects were designed to make students research a topic prior to making the invention.

Using everyday material, a student displays his project. Not every project required expensive materials.

Leaders in the Making

One of the top rated engineering schools in the nation, the A. James Clark School of Engineering offers eleven programs for undergraduate students and thirteen for graduate students focusing on design-oriented learning. Two of these programs have been customized for working professionals and one is a certification program.

The graduate programs in the Clark School are rising the fastest in ranking for the nation in U.S. News and World Report's rating of graduate programs.

The Clark School of Engineering offers emphasis within the majors on subjects such as Communications, Networking, Systems Engineering, and Aerospace Engineering as just a few. With offerings such as these it has been a surprise to no one that the school has become one of the top in the nation for the fast paced new generation of engineers.

The Clark School of Engineering has excelled significantly in national competitions. The school has proudly been awarded top-three spots or honorable mentions for building energy-efficient vehicles, jousting robots, microprocessor applicants, and digital signal processing solutions.

The edge-cutting research provided within the college gave students the opportunity to attack real-world problems, build their own companies, and interact in a globally-focused environment.

Students took advantage of the programs the College of Health and Human Performance offered at the Campus Recreation Center.

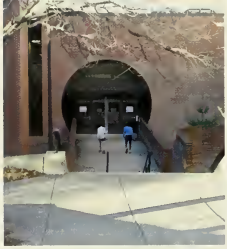

The Health and Human Performance building provided students with numerous classes from aerobics to kinesiology.

Many students learned workout techniques and dietary habits to benefit their daily lifestyle in the college environment.

Doing the body Good

The College of Health and Human Performance is one of the highest ranking of its kind in the entire world. Faculty for the College have served on research journals and have authored numerous textbooks. The excellent faculty staff contributed to building programs, creating research facilities, and challenging students academically.

In addition, a number of opportunities are available for students who wanted to gain research-oriented experience or hands-on training in a specific field. Each year, more than 18,000 weighted student credits are provided by the nationally renowned research centers and laboratories.

The College gives students the chance to gain a Bachelor's of Science degree in Kinesiology, Family Studies, and Public and Community Health. Located near the Campus Recreation Center, the Health and Human Performance building is the home for all students who have a major within the college.

The College says its main goals is "to contribute to the elevation of the human race and human existence through the study of health, aging, families and human movement, through the creating and development of interventions against life-style risk factors, and through the promotion of human health" (http://www.hhp.umd.edu/).

National recognition, award-winning faculty members, state-of-the-art research facilities, community service activities, and determined students all contribute to the success of the College. Students who choose this College to earn their degree from embody this goal with pride and work hard to keep it alive.

Recovering from an injury, a student pays a visit to the physical therapist who helps him regain motion and flexibility in his leg.

The televisions located at the entrance of the Journalism building broadcast different news shows reminding students of possible careers in Journalism.

Thomas Kunkel, Dean
Phillip Merrill College of Journalism

Various publications are posted on a wall inside the Journalism building. Other publications helped students learn writing techniques.

Located on the mall, the Journalism building is where many members of the college can be found throughout the day.

World class Media

The Phillip Merrill College of Journalism gives students a chance to prepare themselves for careers in newspapers, magazines, TV broadcasting, radio broadcasting, and online news publications. The College offers students opportunities to gain experience through the Capital News Service, UMTV, the University of Maryland radio station, *The American Journalism Review*, as well as other on campus reporting at sports games and other on campus events.

Although it is not officially a University publication, many of the *Diamondback* writers are members of the Phillip Merrill College of Journalism and gain a great understanding of the professional world of newspaper writing, editing, and photography.

In the past twenty years, the Phillip Merrill College of Journalism has become one of the nation's leading schools in journalism. Students within the college are not only granted access to the latest technologies, but also receive top-notch job training for jobs after college. Recent graduates have gone on to work for *The New York Times, CNN*, and *The Washington Post*. Perhaps the most famous alumni of the College of Journalism is Connie Chung who has become a world-renowned broadcast journalist. The Phillip Merrill College of Journalism not only offers its students a superior education, but the tools to make it in one of the most competitive career fields.

A student observes yeast cells under a high powered microscope. Many laboratory experiments consisted of viewing microscopic organisms.

Two lab partners carefully mix a solution to determine the effect of a chemical and light on photosynthesis.

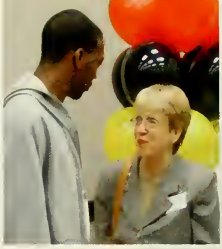

A life science major discusses his current courses and his future goals with the Dean of Life Sciences, Dr. Norma Allewall.

Heart of Life

The College of Life Sciences strives to develop a program allowing students to be part of the outstanding research and discoveries among the subjects. Educational programs in fundamental and basic chemistry and biology have helped create the distinguished college.

The College collaborates with other life science programs including the University of Maryland at Baltimore (UMAB), the University of Maryland Baltimore County (UMBC), the Center for Environmental Sciences (CES) and the University of Maryland Biotechnology Institute (UMBI).

With the proximity of numerous federal agencies, students within the College of Life Sciences have the ability to experience a career in research or in medicine. The National Institute of Health, the Food and Drug Administration, the National Science Foundation, and the National Institute for Standards and Technology all focus on issues dealing with life sciences. With increased funding and advanced research, the University of Maryland has constructed a number of state-of-the-art teaching and research laboratories.

The College of Life Sciences has an impressive core of accomplishments, ambitious faculty, strong undergraduate programs, and excellent research programs housed within the Departments of Biology, Cell Biology & Molecular Genetics, Chemistry & Biochemistry, and Entomology.

In microbiology lab, the students perform experiments to test the growth of bacteria on different types of media depending on nutritional content.

undivided.
TEAMWORK • DIVERSITY • PEERS • ACTIVITIES • VOLUNTEER • GROUPS • SUPPORT • PARTICIPATION •
MOTIVATION • HOBBIES • ENJOYMENT • CULTUR

ATHLETIC • HELPFUL • INSPIRATION • LEADERS • GOALS • COMMITMENT • SUCCESS

organizations.

ΦΩ
college campus,
are followers
are leaders.
American Red Cross
THE HURRICANE

Clockwise from Left: Alpha Phi Omega, African Student Association, Agape Christian Fellowship, Aikido, Air Force ROTC

Clockwise from Right: Terrapin Anime Society, Ballroom at Maryland, Baha'i Club, Avirah, Organization of Arab Students

150 undivided

FEAR
THE
TURTLE
CHI
CHRISTI
FELLOV

Clockwise from Left: Chi Alpha, Best Buddies, Black Student Union, Coalition for Animal Rights, Chinese Culture Club

Clockwise from Right: The Maryland Cow Nipple, Electronic Dance Music Club, Equestrian Team, Dynamic Disciples, Debate Team

Organizations

HAPPY
HOME

Clockwise from Left: Happy Helpers for the Homeless. Feminist Activists of Maryland, Fencing Team, Figure Skating Team, Hong Kong Student Fellowship

Clockwise from Right: Iranian Student Foundation, IMAGES, Korean Campus Ministry, Jewish Student Union, Jewish Social Action Committee

GET
SHUCKED
UNIVERSITY OF MARYLAND
TERRAPINS
MAGES

Display Board
UNION

Clockwise from Left: Juggling Club, Latino Student Union, Lambda Upsilon Lambda, MANNA, Marching Band

Clockwise from Right: Maryland Medieval Mercenary Militia, Muslim Students' Association, Open Door Fellowship, Muslim Women of Maryland, Multiracial and Biracial Student Association

got islam
ENTS' ASSOCIATION
RYLAND, COLLEGE PARK

1647
COLLEGE P
88.1FM
wmuc.u

Clockwise from Left: WMUC Radio, Project Sunshine, Reformed University Fellowship, Rugby Team, Russian Club

Clockwise from Right: Student Government Association, Sign Language Club, Student Terrapin Club, Maryland Strength Sports, Terrapin Ski and Snowboard Club

L.ANGUAGE
.UB

TA
Taiwanese American S

Clockwise from Left: Taiwanese American Student Association, Women's Crew, Surf Club, Taal International Dance, Trail Club

Clockwise from Right: Turkish Students' Association, Vietnamese Student Association, Young Life, Women's Rugby Team, Women's Ice Hockey

ABOUT US
VSA
Vietnamese
Student Association
2003 - 2004
EVENTS
Family Night
Martial Arts
Cultural Dances
Fashion Shows
Skits
Dragon Dance
Fundraisers!
EXEC
BOARD
namese
lent
ociation

Clockwise from Left: College Park Environmental Group, Red Terrapins, Accion Cultural Latinoamericana, Chinese Martial Arts Club, Circle K International

Clockwise from Right: Field Hockey Club, Sailing Club, Tae Kwon Do Club, Paintball Club, Habitat for Humanity

3
EC
EC

206 undivided

Clockwise from Left: Men's Ice Hockey Team, Baseball Club, Men's Ultimate Frisbee Club, Women's Ultimate Frisbee Club, Women's Club Basketball

Clockwise from Right: Turtle Camp, SHARE, Maryland Media, Inc. Publications: *Mitzpeh*, *The Diamondback*, *Eclipse*, *Terrapin*, MaryPIRG, Help Center

HEALTH
JEOPARDY
SHARE
Old Navy
9 4

Women's Rugby Team

Men's Rugby Team

Skydiving Team

GYMKANA

Provided

THE CENTER FOR HEALTH
AND WELLBEING

STOP

unforgettable.

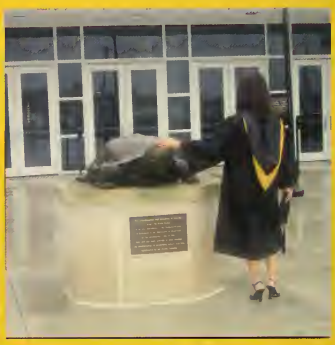

In retrospect, what is the college experience to the Class of 2004? College could easily be marked by the tornado that hit North Campus, the Duke riots, the sniper attacks, and massive budget cuts and tuition hikes. However, experiencing college is much more than high profile events: it's ordering Cluck-U at two in the morning, puking on the Circuit, or skipping studying to get dollar bottles with your buddies. It's the all-nighters you pulled running off massive quantities of caffeine, the trips to Kinko's, and the kid in your discussion that won't stop asking questions. It's making lifelong friends from your fraternity, sorority, or those you met in your dorm freshman year. But most importantly, college provides you with a base on which to build a future. College opens doors you never thought possible, and opens your eyes to the rest of the world. College allows you to find your passion, pursue it, and excel at it. These are the things that truly make the four last years *unforgettable*.

Dema Abdo
Computer Science

Raolat Abdulai
Biology

Bukhari Abdulbarr
Criminal Justice

Ryan Abel
Government & Politics

Temitope Abereoje
Economics Information Systems

Michelle Abu
Psychology

Amal Abukar
Physiology & Neurobiology

Richard Ackerman
Business & Government

Merly Acosta
Spanish

Alano Acuna
Criminal Justice

Nancy Adams
Cell & Molecular Biology & Genetics

Ajibike Adeniyi
Dietetics

Adenike Adepoju
Accounting

Abby Adler
Psychology

Rasheedah Ahmed
Finance

Seema Ahmed
Biological Individualized Studies: Cognitive Neuroscience

Zain Ahmed
Computer Engineering

Taryn Ahnert
Communication

Mary Ajetunmobi
Accounting

Jeanne Akanbi
English

Adeyinka Akinladenu
Accounting & Information Technology

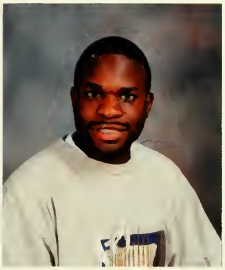

Iniobong Akpan
Sociology

Linda Akunwafor
Psychology

Amy Albenda
Psychology

Victoria Albright
Decision & Information Sciences / Criminology & Criminal Justice

Nina Aldrighetti
Early Childhood Education

Jennifer Alexander
Hearing & Speech Science / Theatre Performance

Kelly Alexander
Kinesiology

Renee Alexander
Communication

Jessica Alford
Hearing & Speech Sciences

Joy Allen
Public Health

Jenna Allison
Government & Politics

Hawaa Almansouri
Neurobiology & Psychology

Adam Altman
Finance

Ali Alvi
Criminology & Criminal Justice

David Amdur
Philanthropy Management

Aliya Amitra
Decision Information Science /
Operation Quality Management

Eugenia Amponsah
Physiology & Neurobiology

Thomas Anderson
Economics

Jennifer Anselmo
Government & Politics

Cezar Aquino Nicanor
Computer Science

Emilie Aracil
Psychology

Nicole Arbeiter
Finance

Sara Aronson
Chemistry & Psychology

Olubukola Aruna
Marketing & Logistics

Maryam Asi
Sociology

Kerem Atalay
Structural Engineering

Jason Atkinson
Mechanical Engineering

unforgettable

Nandar Aung
Accounting

Jacqueline Ayersman
Logistics, Transportation &
Supply Chain Management

Seog Bae
Economics

Afton Baff
Communication

Chernor Bah
Government & Politics

Paul Ungkun Baik
Economics

Carolyn Baker
Elementary Education

Jill Bakerman
Elementary Education

James Bales
Marketing

Matthew Balkam
Aerospace Engineering &
Physics

Seth Balkanyi
Finance

Veree Bampoe-Addo
Physical Sciences

Shaun Banin
English

Dana Barakat
Broadcast Journalism

Brianne Barbour
Art Studio

Kate Barnes
Physiology & Neurobiology

Darnell Barnett
Elementary Education

Sarah Barnhart
International Business

Susan Baron
Psychology

Jessica Barrett
Hearing & Speech Science

David Barse
Neurophysiology & Neurobiology

Ashley Barulli
Elementary Education

Shana Baum
Communication

Leanne Baumann
Sociology

Debra Baxter
Elementary Education

Kelly Bean
Mathematics & Secondary
Mathematics Education

Christi Beaton
Psychology

Bonnie Beckham
Education

Emily Beckstrom
matics & Economics

Amy Beheler
Marketing

Edward Beksinski Jr
Aerospace Engineering

Melisa Bell
Environmental Science &
Policy

Unforgettable

Victoria Bell
Economics

Marie Belony
Economics

Alison Beltz
Government & Politics

Edward Bempong
History

Gloria Benedict
Information System

Stephanie Benjamin
Criminal Justice

Stephen Bennett
Marketing

Ana Bento
Computer Engineering

Derek Bergman
Criminal Justice

Rebecca Berkowitz
Sociology

Bertha Berrios
Geography

Benjamin Berry
Aerospace Engineering

Alicia Bertles
Cell Biology & Molecular Genetics

Monica Bethea
Communication

Ziad Beydoun
Electrical Engineering

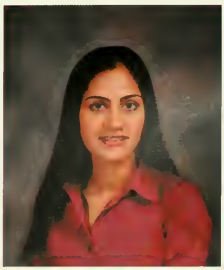

Maria Bhatti
Civil Engineering

Nadia Bitihari
Finance

Michelle Blackman
Marketing

Brandy Blackwell
Family Studies

James Blair
Physiology & Neurobiology

Jeffrey Blake
Hearing & Speech Sciences

Josh Blasberg
Criminal Justice

Michael Bloom
Finance

Joshua Blum
English Language & Literature

Dave Bonebreak
Biology

Kathryn Bonistalli
Agriculture & Pre-Veterinary Medicine

Michael Bonistalli
Finance

Jose Borja
Engineering

Justin Boss
Computer Science

Keira Boyce
Physiology & Neurobiology

Stefan Bradham
Marketing & International Business

Matthew Bradley
Government & Politics

Suzanne Bradley
Finance

Michael Brady II
Criminal Justice

David Braggins
Finance

Cynthia Brandt
General Business

Ryan Braud
Computer Science

Kim Breitenother
General Business

Terence Brennan
Criminal Justice

Deanna Bridge
Physiology & Neurobiology

Emanuel Briggs
African American Studies

Dominic Britti
Physics

Teresa Broadnax
Mechanical Engineering

Justin Brodersen
Finance & Economics

Ian Brooks
Electrical Engineering

Ketreia Brooks
Sociology & Social Psychology

Chanel Brown
Criminal Justice

Walter Brown
Economics

Angela Browning
Communication

Stefany Bruce
Economics

Angela Bryl
Biological Resources Engineering

Krystina Brzoska
Biological Resources Engineering

Eric Buchner
Microbiology

Jen Buhr
Logistics, Transportation & Supply Chain Management / Operations

Bryan Bukowski
Finance & Accounting

Tatum Bullock
Criminal Justice

Tia Burley
Aerospace Engineering

LaTasha Burrell
Sociology

Lawrence Butler
Mechanical Engineering

Nyree Bynoe
Communication

Angela Cabugao
Economics

Kristen Caha
Business

Fritz Calderon
Economics

Joshua Caplan
History / Government & Politics

unforgettable

Chiquita Carey
Kinesiology

Christina Caron
Government & Politics

Katherine Carpenter
French Language

Alexander Carson III
Finance

Raecheal Carter
Finance / Operations & Quality Management

Allison Casal
Criminology & Criminal Justice

Kimberly Cashwell
Psychology

Patricia Castellanos
Chemistry

Jonathan Catania
Architecture

Anne Catherwood
Animal Science

Anthony Cavallo
Electrical Engineering

Lauren Cayuela
Government & Politics

Catherine Cervantes
Architecture

Anton Cervenak
Behavior, Ecology, Evolution & Systematics

Angela Chan
Criminology

Hoi Wing Chan
Studio Art

Jeffrey Chase
Theatre

Chloe Chavardes
Government & Politics

Maria Chaves
Marketing / American Cultures,
Business Spanish

Jaime Cheret
Criminology

Monica Chetelat
Public & Community Health

Eugenia Cho
Elementary Education

Austin Chow
Criminology & Criminal Justice
/ French

Lawrence Chow
Computer Engineering

Jorge Christian
Accounting

Alexa Christiansen
Anthropology

Seung Chung
Economics

Christina Clark
Communication

Tamika Clark
General Biology

Jason Clarkson
Elementary Education

Tim Cline
Computer Science

Andrea Cohen
Journalism & Sociology

unforgettable

Chanelle Cohen
Individual Studies / English

Hoble Cohen
Electrical Engineering

Isaac Cohen
Special Education

Jeffrey Cohen
Marketing

Susannah Cohen
American Studies

Matt Colella
Government & Politics

John Collins
Mechanical Engineering

Matthew Collins
Animal Science

Crista Colvin
Government & Politics / Dietetics

Elvira Concepcion
Economics

Carise Conner
Elementary Education

Erin Connolly
Sociology

Christian Conti-Vock
Computer Science

Kashmira Contractor
Information Systems

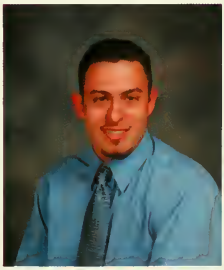

Lino Contreras
Geographical Information Systems & Spanish

Veronica Cooney
Public & Community Health

Rebecca Corby
Elementary Education

Megan Corey
Business: Information Systems, Logistics & SCM

Amy Costanzo
Government & Politics / Criminal Justice & Criminology

Jonathon Costenbader
Physical Education

James Costlow
Computer Science

Adrian Cottin
Electrical Engineering

Raquel Coy
Sociology

Alicea Cragwell
Government & Politics

Jessica Cramer
Psychology

Lindsay Cromarty
English

Dalissa Cruz
Information Systems & International Business

Tabatha Cuadra
Psychology & Criminal Justice

Xiao Xiao Cui
Economics

Margaret Cunningham
Women's Health

Stephen Currence
Communication

Jeanne Cusati
Family Studies

unforgettable

Utaw Cuseo-White
Mechanical Engineering

Faustina Dadson
Marketing

Melissa Dahne
English

Brian Daily
Finance

Sarah Dammeyer
English & Secondary English Education

Jennie Dang
International Business

David Dao
Computer Science & Studio Art

Kevin Darmody
Fire Protection Engineering

Jonathan David
Finance

Austin Davidsen
Elementary Education

Tal Davidson
Biology

Ashley Davies
History

Jermaine Davis
Criminology

Karen Dawson
Elementary Education

Rochelle Day
English & History

Erica Daza
Physiology & Neurobiology

Tara De Siano
Microbiology

Phillip De Souza
Government & Politics / Spanish

Edward Dean
Economics

Sarah Del Aguila

Anton Paolo Del Mundo
Computer Science

Alicia Del Valle
Criminology & Psychology

Isoke DeLeon
Biology & Psychology

Elizabeth Delgado
Family Studies

Katy Deljoui
Biology

Erin Demagnus
History

Mingmin Deng
Information Systems Operations & Quality Mangement

Tara Dennis
Finance

Hayley Derris
ng & Speech Science

Dara Deutsch
Psychology

Bhavna Dhir
Information Systems

Casey Diaz
Criminology & Criminal Justice

Laura DiCamillo
Family Studies

Daniel Dimuro
Finance

Christina Dinunzio
Finance & Spanish

Anthony DiSabatino
Economics

Luther Dismel
Criminal Justice

Sarah Dobson
Psychology

Jose Dory
Geographical Information Systems

Claire Dougherty
English Literature

Gabriela Doyle
Government & Politics

James Doyle
Criminal Justice

Christina Dreisch
Family Studies & American Studies

Kai Duan
Economics

Garrett Ducker
Social Psychology

Jade Duell
Criminal Justice

William Dulany
Marketing

Shani Duncan
Marketing & International Business

Sherron Duncan
Criminology

Alan Dupski
Accounting & Finance

Lucas Durney
Philosophy & Spanish

Michelle Edelen
Spanish Language & Literature

Laura Edmonds
Elementary Education

Doreen Efeti
Physiology & Neurobiology

Dorita Egudu
Physiology & Neurobiology

Juli Eicher
Sociology

Marc Eimer
Marketing

Kevin Eisenhower
Aerospace Engineering

Vanessa Eluma
Psychology / Criminology &
Criminal Justice

Andrew Emeka-Ugwuh
Computer Engineering

Christopher Endozo
Finance & Logistics

Kenechukwu Enekebe
Physiology & Neurobiology

Branden Engorn
Physiology & Neurobiology

John Epps
Economics

Brian Epstein
Mechanical Engineering

Sara Epstein
Business Marketing

Mehrnoosh Eshraghi
Psychology

Erin Eskay
History & Secondary Education

Justin Fairey
Economics

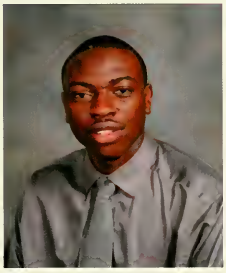

Tolulope Fapohunda
Computer Engineering

Manesh Farahi
Economics

Brandon Farquhar
Chemical Engineering

Allison Fay
Pre-Veterinary & Agricultural Sciences

Sandra Feeley
Accounting

Andrea Feldman
Government & Politics

Raychel Fensterstock
Marketing

Michele Fernheimer
Accounting

Tracey Ferraro
English

Ryan Ferrera
Government & Politics

Nathaniel Fink
Psychology & Criminology

Sherri Finkel
Early Childhood Education

Timothy Fischer
Education & History

Gregory Fisher
Finance

Rachel Fisher
Art History

Ryan Fisher
Physics & Atronomy

Jean Fitzmaurice
Kinesiology

Jessica Flaggs
History & Education

Stephanie Flaherty
Communication

Craig Floyd
Computer Engineering

Megan Forbes
Journalism

LaTasha Ford
Communication

Alexander Forero
Computer Science

Solomon Foster
Resource Sciences &
ndscape Management
nforgettable

Tynell Francis
General Biology

Laura Franz
Criminal Justice

Eric Frase
Environmental Science

Lamar Frasier
Kinesiology

Erin Frazee
English & Classics

Jada Frazier
Family Studies

Melissa Freedman
Marketing & Human Resource Management

Jennifer Friedman
Psychology

Scott Friedman
Finance, Economics & International Business

Justin Fry
Marketing & Psychology

Rosa Fuentes-Servellon
Spanish Language & Literature

William Fuenteyilla
Environmental Science & Policy

Casey Fuller
Mechanical Engineering

Nicholas Fung
Electrical Engineering

Parambir Gadiock
Physiology & Neurobiology

Sonja Gaines
Gis-Computer Cartography

Courtney Galiber
Landscape Architecture

Kendal Galiber
Spanish

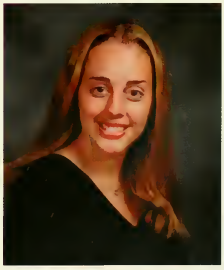

Jessica Galie
Mechanical Engineering

Jessica Galipeau
Community Health

Serena Galloway
Family Studies & Psychology

Ashish Gambhir
Finance & Information Management

Mandy Ganis
Film Studies

Michelle Gardner
Accounting

Diana Garrett
Public Relations

Miryan Gastanaga
Family Studies

Terri Gay
Family Studies

James Geronimo
Finance

Matthew Gershman
Business

Matthew Gessner
Combined Agriculture & Pre-Veterinary Science

Paulette Giambalvo
Family Studies

Jillian Gibbs
Communication

Margaret Gifford
Family Studies

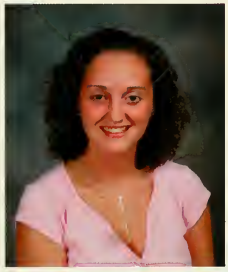

Jennifer Gill
Communication

Christine Gilliard
Physical Education

unforgettable

James Gimourginas
Computer Engineering

Lindsay Givens
Communication

Aida Gizabi
Physiology & Neurobiology

Matthew Glanzer
Mechanical Engineering

Regine Gnago
Accounting

Timothy Goff
Computer Science

David Goldberg
English Education

Lynda Goldberg
Cell Molecular Biology &
Genetics

Scott Goldberg
International Business /
Government & Politics

Stephanie Golden
Hearing & Speech Sciences

Claire Goldschmidt
Zoology

Justin Goldstein
Geographic Information
Systems & Geography

Diana Gomes
Information System

Ronald Gonzaga
Electrical Engineering

Thamar Gonzalez-Kaufman
Psychology

Theresa Goodlatte
Dietetics

Vimal Gopal
Computer Engineering

Yevgeniya Gorbacheva
Communication & Criminology

Teresa Gorgone
Economics

Evin Gossin
Elementary Education

Heather Graf
General Agriculture

Akiesha Gray
Criminology & Criminal Justice

Jason Greenberg
Finance

Daniel Greenstein
Economics

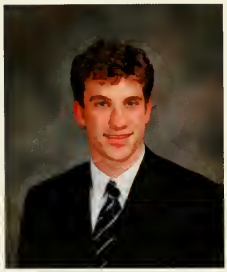

David Greenwald
Genetics

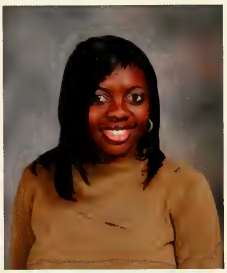

Allyson Gregory
Electrical Engineering

Kristen Grinager
French & Spanish

Harold Groves
Economics & Criminal Justice

Patrick Grzanka
Journalism

Megan Guresh
Marketing

Noman Habib
Electrical Engineering

Reda Hachani
International Business

Rosanna Haddad
Communication

Leah Haga
Astronomy

Holly Hagerman
Communication

Arssema Hagos
English

Rena Hahn
Finance & Decision Information Systems

Hilena Hailu
Computer Science

Kelly Haisfield
Marine Biology & Marketing

Dennis Hale
Electrical Engineering

Erin Halferty
Aerospace Engineering

Colin Hamill
Computer Science

Michele Hamilton
English / Government & Politics

April Hammer
English

Stacy Hankin
Marketing & Logistics

Kristen Hanlon
Communication

Sabria Hardy
Psychology

Nahdia Harrington
Hearing & Speech Sciences

Elissa Harris
Marketing

Jason Harris
Mathematics

Nicole Harrison
Materials Science & Engineering

Matthew Hartman
Military History

Jean Hatfield
Elementary Education

James Hayes
History

Akyere Hayfron-Benjamin
Government & Politics

Alexis Hayman
Psychology

Takara Hayward
Kinesiology

Allison Healy
Logistics, Transportation, & Supply Chain Management / General B

Monica Healy
Cell Biology & Molecular Genetics

Jay Devito Heckman
Communication

Tiffany Hein
[illegible]iology & Neurobiology

Emily Heinlein Spanish

Jonathan Helfgott Cell Biology & Molecular Genetics

Craig Heller Finance

Sam Hellerman
Aerospace Engineering

Colleen Hellman
Logistics & Transportation

Nicole Hennig
Early Childhood Education

Christopher Henrickson
Architecture

Ann-Marie Herda
Mechanical Engineering

Paula Herda
Aerospace Engineering

Gustavo Daniel Hernandez
Psychology

Rebecca Hernandez
Marketing & Spanish

Michael Hill
Computer Engineering

Labelle Hillgrove Sociology &
Criminology

Meleney Hines
Criminal Justice

Stephanie Hirsch
Marketing, Logistics, Transportation &
Supply Chain Management

Jeffrey Ho
Economics

Willis Ho
Computer Science & Finance

Patricia Hobday
Economics

Sheera Hobfoll
Political Science

Ross Hoffman
Marketing

Maureen Holland
Mathematics - Statistics

Scott Hollander
Marketing & Logistics & Supply Chain Management

Charles Hollman
Communication

Brian Holmes
Criminology & Criminal Justice

Kharia Holmes
Cellular Molecular Biology & Genetics

Daniel Holton
Kinesiology

Elana Hommer
Elementary Education

Rosa Honarpishen
Sociology

Erin Horgan
Marketing & Economics

Erin Horn
Spanish Literature

Etan Horowitz
Journalism

Kimberly Hotham
ting / General Business
& Management
unforgettable

Carmella House
Astronomy & History

Gerad House
Mechanical Engineering

Lauren House
Kinesiology

Melissa House
Journalism

Heather Houston
Biological Resources Engineering

Timothy Hoy
Mechanical Engineering

Aileen Hoyle
Family Studies

Angela Huegel
Electrical Engineering

Joy Huggins
Education

Bernard Hull II
Physics

Luvetta Hunter
Criminal Justice

Heather Huntington
Mathematics & Secondary Education

Roshan Hussein
Criminology & Criminal Justice / Communication

Narja Hylton
Information Systems & Accounting

Grace Sophia Igot
Art History

Brian Ilowite
General Business & Criminology

Sarah Ilyas
Finance & IT

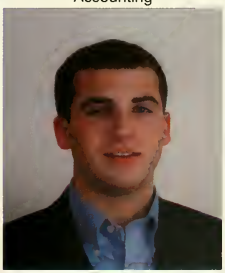

Matt Insler
Computer Science

Angela Interrante
Government & Politics

Rachel Interrante
International Business
& Finance

Debby Iny
Psychology

Farahnaz Irani
Communication

Adam Isacoff
Psychology

Daniel Isenberg
Psychology & Criminal Justice

Barbara Iserson
Hearing & Speech Sciences

Veronica Issac
Physiology & Neurobiology

Seyi Iwarere
Journalism

Leemu Jackson
Kinesiology

Rene Jackson
Public & Community Health

April Jackson-Bell
Communication

Phyllis Jacobs
Elementary Education

Vanessa Jacoby
ology & Criminal Justice

Syed Jahangir
Computer Science

Jessica James
Philosophy

Noah Jampol
English & English Education

unforgettable

Allison Jarvis
Psychology

Nick Jathar
Finance

Kristopher Jeffers
History & Education

Toni Jefferson
Finance

Ying Jiang

Audra Johnson
Accounting

Christine Johnson
English

Erin Johnson
Psychology & Art

Michelle Johnson
Community Health

Stephanie Johnson
American Studies

Richard Johnson IV
History

Celia Jones
Kinesiological Sciences

Jennifer Jones
Psychology

Lisa Jones
Family Studies

Kevin Joyce
Marketing & Logistics

Guillermo Juarezdiaz
International Business, Logistics, Transportation & Supply Chain

Britney Jung
Elementary Education

Ginalyn Junio
Communication

Hakiser Kahsay
Economics

Ali Kalarestaghi
Criminology & Criminal Justice

Ivonne Kalinski
Communication

Erin Kane
Cell Biology & Molecular Genetics

Matthew Kapelanczyk
Mechanical Engineering

Adam Kaplan
English / Government & Politics

Christina Kapust
Elementary Education

Heather Karalfa
Psychology

Haina Karim
Government & Politics

Rafiquel Karim
Information Systems & General Business Management

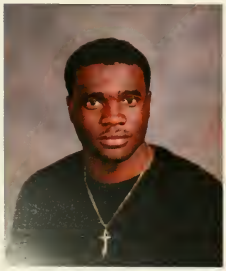

Abidemi Kassim
thematics - Statistics

Sean Kates
Government & Politics

Adam Katz
Economics

Jaime Katzman
Elementary Education

Avantika Kaur
Finance

Diana Kempson
Elementary Education

Yulia Khabinsky
Journalism / Government & Politics

Noor Khan
Economics

Dain Kim
Finance, Accounting & Economics

Ji Kim
Accounting

Jun Kim
Finance

Maria Kim
Computer Science

Royela Kim
Psychology

Sang Kim
Education

Susannah Kim
Psychology

Reagan Kimball
Art Studio

Sherri King
Sociology

Courtney Kirk
Communication

Patricia Kirsch
Computer Engineering

Miriam Kirschenbaum
Communication

Rebecca Knauer
Spanish Translation

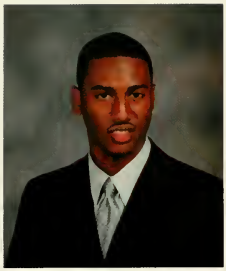

Vincent Knight
Economics

Rachel Knopf
Psychology

Matthew Koerner
Animal Sciences

Jared Kogler
Economics

Joseph Koicim
Finance

Zahra Kolahdouzan
Physiology & Neurobiology

Shade Bintun Koletowo
Accounting & Logistics

Elena Kondombo
Finance

Chi-Kit Kong
Economics

Ashira Koningsburg

Naomi Korb
Marketing

Allan Kosiner
History

Alexis Kotarba
Government & Politics /
Economics

Nathan Koterba
Computer Engineering

Christine Kousin
Finance

Christian Kramer
Economics

Jonathan Krochmal
Environmental Science

Elliot Kuck
Criminology & Criminal Justice

Danielle Kushner
Marketing

Sophia Kuziel
Psychology / Criminology & Criminal Justice

Jack Kwait-Blank
Civil Engineering

Steve Kwon
Electrical Engineering

Jacqueline Lafleur
Accounting

Diana Lai
Psychology

Maria Lakas
Cellular Molecular Biology & Genetics

Joy Lam
Economics

Wing Sze Lam
Logistics

Shayna Lampe
Elementary Education

Sarah Lanse
Journalism & Jewish Studies

Jason Larochelle
Economics

Carlos Andres Lasso
Electrical Engineering

Maria Lasso
International Business

Steven Laudenslager
Civil Engineering

Kelly Law
Elementary Education

James Lawless Jr
Computer Engineering

Romney Leader
Philosophy & English

Alicia Lee
Communication

Linda Lee
Physiology & Neurobiology

Sheri Lee
Computer Science

Vanessa Lee
Family Studies

Young-Hsee Lee
Computer Science

Lauren Leek
Economics & Spanish

Rebecca Leffson
Psychology

athan Lemmond
nical Engineering

Dara Levine
Marketing

Michael Levine
Criminology

Joseph Levinson
Environmental Science &
Policy

Ivanna Lewis
Accounting & General Business Management

Patrick Lewis
Marketing

Huiling Li
Accounting

Xiaolin Li
Computer Science

Laura Lichtenberger
Theater Performance

Evan Lichter
Economics

Eric Lightman
Computer Science

Chae Hee Lim
Finance

Andrew Linton
Computer Science

Sarah Lippy
Psychology

Angelica Lirette
Physiology & Neurobiology

Courtney Litman
Criminology & Criminal Justice

Mark Liu
Computer Science

Stanley Liu
Psychology

Jonathan Lloyd
Communication

Chiaowen Lo
Operation Quality Management

Matthew Loff
Computer Science

Rachel Lohr
Hearing and Speech Sciences

Mauricio Lopez
Anthropology

Roselito Loyson
Sociology

Goldie Lucas
Criminology & Criminal Justice

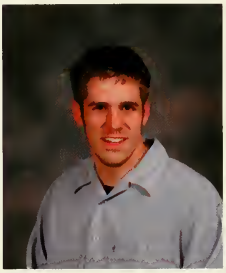

Robin Lundberg
Journalism

Heather Lunsford
Hearing & Speech Sciences

Marla Luther
Food Science

Karen Luu
Hearing & Speech Sciences

Cait Lynch
Criminal Justice

Cara Lynch
Environmetal Science & Policy

Justin Ma
Computer Science &
Mathematics

Weiluo Ma
[illegible]puter Science

Henry Mack III
Criminology & Criminal Justice

Kevin Macko
Aerospace Engineering

Rehman Madraswala
Information Systems

Shobha Mahabir
Economics

David Maiman
Computer Science

Adriana Maldonado
Anthropology

Lisa Malkiel
Biology - Behavior, Evolution, Ecology, & Systematics

Brian Malkin
Biochemistry

Sarah Maltzman
Communication

Jason Manfman
Finance

Harold Manning
Economics

Sean Mao
Computer Science

Christopher Mararac
Studio Art

Laury Marin
Criminal Justice

Kamaria Martin
Business Finance

Kelly Martin
Early Childhood Education

Monique Martin
Biology

Kofi Martinbolden
US History

Jeffrey Martinez
Finance

Taylor Mauck
Horticulture

Christy May
Criminal Justice

Brynn Maycrink
Kinesiology

Kristen Mayer
Broadcast Journalism

Neil Mayer
Business Finance

Jonathan McBean
Economics

Christopher McCary
Economics

Alexis McDonald
Environmental Science &
Public Policy

Auja McDougale
Physiology & Neurobiology

Ebony McFadden Combined
Agriculture - Veterinary Medicine

Jonathon McGee
Electrical Engineering

Jason McGill
Mechanical Engineering

Robert McIntyre
Government & Politics

David McLaughlin
Government

Robert McLaughlin
Criminal Justice

Roseanne McManus
Government & Politics

Keith McMullen
Economics

Quenesha McNair
French & International Business

Meghan McNichol
Criminal Justice

Michael Meadow
Mechanical Engineering

Marypat Meaney
Kinesiology

David Means
Landscape Architecture

Jorgelina Medel
Criminology & Psychology

Anakarym Medina
Spanish & Business

Shirin Mehraban
Computer Science

Nisa Mehta
Marketing & International Business

Jeffrey Melia
Communication

Alison Mendoza
Biology

Leon Mensah
Marketing

Jerilin Mesa
Family Studies

Scott Meyer
History

Daniel Migliore
Electrical Engineering

Kyoko Miki
Marketing & International Business

Paul Miklus
Journalism

Carla Miles
Economics

Kristina Mileva
Information Systems - Specialization Business

Kristine Miller
Family Studies

Kymberly Mills
History

Sean Min
Criminology & Criminal Justice / Psychology

Carissa Minehan
Family Studies

Stacie Mirkin
Elementary Education

Sheri Mislavsky
Elementary Education

Jennifer Mistretta
Gerontology

Sheree Mityga
Kinesiology

[illegible]an Mohamed
[illegible] & Neurobiology

Barbara Monaco
Communication

Robin Monheit
Journalism

Jason Monroe
Secondary Education & English

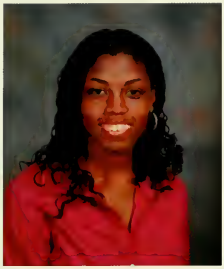

Shanae Moody
Kinesiology

Jamie Moore
Communication

Ali Moosvi
Computer Science

Jennifer Morancy
Dietetics

John Morders
Fire Protection Engineering

Jessica Moreland
Communication

Sarah Morgan
Psychology

Aimee Morin
Nutritional Science & Music
- Flute Performance

Carla Morris
Criminal Justice

Chelsea Morris
Government & Politics

Matthew Motyka
Computer Science

Alexis Moynahan
Economics

Amy Munro
Psychology

Jason Murray
Marketing

Michele Muse
Economics & Criminal Justice

Jarvisha Myrick
Economics

Katherine Nagel
Government & Politics

Vincent Nalupta
Computer Science

Aditya Narain
Finance & General Business

Robyn Neches
Chemistry

Adrian Nelson
Art Studio

Vital Nero
History & International Business

Ronald Ng
Electrical Engineering

Arlette Ngoubene
Psychology

Michael Niaki
Biological Resources Engineering

Craig Nickel
Aerospace Engineering

Brian Niper
Decision & Information Systems

Nkengsa Nkobena
Decision-Making & Information Sciences

Sarah Noble
ness & Logistics

Benjamin Nolan
Art Studio

Emily Nonouchi
Art Studio & Art History

Kathryn Noyes
Geography

Carlene Nurse
Criminal Justice

Nonyem Nwankwo
Physiology & Neurobiology

June Nyanchoka
Government & Politics

Okwudilichuk Nzelibe
Economics

Adam Oaks
Cell Molecular Biology &
Genetics / Philosophy

Aylin Odar
Business Marketing

Adedokun Ojo-Ade
Economics

Kenneth Okogi
Microbiology

Blessing Okoroafor
Government & Politics

Ifedapo Olajide
Biochemistry

Brandon Oland
Journalism

Chinenye Oli
Information Systems &
Accounting

Mary Oluwatimilehin
Dietetics & Pre-Medicine

Damilola Omodele
Economics

Oludayo Onafowokan
Accounting

David Ong
Criminology & Criminal Justice

August Ongkasuwan
Computer Engineering

Uchenna Onyewu
Criminal Justice

Ugochukwu Onyewu
Criminal Justice

Kyle Orland
Computer Science & Journalism

Adesola Osho
Dietetics

Jessica Otero
Information Systems

Victoria Otieno
Finance

Katrina Owens
Marketing

Christina Paidas
Kinesiology

Emily Pan
Information Technology &
Psychology

Daphne Papanicolaou
Communication

Michael Parello
Finance

Christina Parisi
Government & Politics

Grace Park
Accounting

Hannah Park
Secondary English Education

Su Mi Park
Psychology

Heather Parker
General Biology

Mark Parker
History / Government & Politics

Ricky Parker
Criminal Justice

Rina Partridge
Agriculture & Natural Resources

Maliheh Paryavi
Economics & Finance

Christopher Passavia
Psychology

Michelle Pasternak
Elementary Education

Laura Paturynski
Elementary Education

Eric Paz
Cell & Molecular Biology

Karen Perolman
Jewish Studies

Dilana Pickett
International Business
& Marketing

Jason Pillet
Physiology & Neurobiology

James Pineho
Physiology & Neurobiology /
Spanish Language & Literature

Carol Pinto
Elementary Education

Roger Pisha II
Mechanical Engineering

Paige Plapas
Communication & Art History

Matthew Ploor
Criminal Justice

Brad Polsky
Information Systems

Kelsey Pope
Elementary Education

Jeanette Porteous
Combined Agriculture &
Pre-Veterinary Medicine

Mary Porteous
Physiology & Neurobiology

Alexander Portillo
Criminology & Criminal Justice
/ Sociology

Brandon Potter
Communication

Narimaan Pourahmadi
Computer Engineering

Gabrielle Powell
Accounting

Teron Powell
Public & Community Health

Alaina Powers
Criminal Justice

Alicia Prager
Special Education

ram Prasanna
ology & Molecular
Genetics
forgettable

Jerry Prentice
Economics

Diana Prestileo
Communication

Bryan Price
Electrical Engineering

Heather Price
Lab Animal Management

Betsy Proctor
Criminology & Criminal Justice

Manuel Prudencio
Civil Engineering

James Pugh Jr
General Biology

Yogeeta Purohit
Computer Engineering

Tam Quach
Cell Molecular Biology

Michael Quarles
Marketing & Logistics

James Ragusa
Communication

Lauren Rajewski
Communication

Dorothy Ramienski
Journalism & History

Shelley Ramos
Kinesiology

Depeka Rampertaap
Marketing & Communication

Paul Raphel
Communication

Sachin Rarkhanis
Mechanical Engineering

Corey Raynes
Business Management

Tyrell Raynor
Finance

Scott Reed
Electrical Engineering

Kristen Reese
Communication & Criminal Justice

Steven Regitsky-Xerri
Marketing

Rainier Regner
Finance

John Rehrer
Japanese

Jonathan Reichel
Physiology & Neurobiology

Danielle Reid
English

Aimee Reilly
Biology

Matthew Remsberg
Journalism

Jonathan Reynon
Physiology & Neurobiology

Kristin Rhoads
Early Childhood Education

Rachel Rich
American Studies

laney Riehl
nical Engineering

Ronald Riley
Chinese

Alvaro Rincon-Camacho
Economics & Latin American Studies

Stephen Riordon
Electrical Engineering

Kathleen Ritzmann
Animal Science & General Agricultural Studies

Maria Rivas
Hearing & Speech Sciences

Dawn Roberto
Economics

Quiana Roberts
Kinesiology

Sandra Roberts
Hearing & Speech Sciences

Erica Robinson
Community Health

Adina Rogers
Psychology

Jessica Ronan
Communication

Paola Roos
Government & Politics / Spanish Literature

Robin Root
Sociology & Criminal Justice

Rebecca Rosen
Elementary Education

Isaac Rosenberg
Marketing & Communication

Jeffrey Rosenzweig
Mechanical Engineering

Nadine Rosmus
General Biology

Rachel Rosner
Hearing & Speech Sciences

Ross Rosner
Spanish & Business

Michael Rosolio
English

Michelle Rothman
Journalism

Tova Rothman
Art History

Mark Rothschild
Finance

Jonathan Roy
Computer Engineering

Matthew Royack
Finance

Nicolette Rubin
Psychology

Jeremy Ruff
Criminal Justice

Marina Ruiz
Physiology & Neurobiology

Tass Rupert
Elementary Education

Bianca Russell
Criminal Justice

Danielle Russell
Biological Sciences

[illegible] Russo-Hunter
Business

Alice Ryan
Aerospace Engineering

Wendy Sabow

Sheila Sachs
Criminology & Criminal Justice

unforgettable

Gustavo Saguier-Meza
Economics

Alison Samson
Early Childhood Education

Jessica Samson
Communication

Rocio Sanchez
International Business

Vilma Sandoval-Sall
Art Studio

Terence Santiago
Computer Engineering

Alan Santos
Biology

Mailen Santos
Information Systems

Amanda Sato
Finance

James Sbarra

Ilana Schafer
Animal Sciences

Allison Schapira
Elementary Education

Greg Schardt
Computer Engineering

Keith Schatt
Communication Studies

Daphne Schauber
Agricultural & Resource
Economics

Kara Schiess
Psychology

Marc Schlesinger
Accounting

Matthew Schmidt
Secondary Education / Mathematics

Erik Schober
Marketing / Logistics & Transportation

Peter Schoenbrodt
Computer Engineering

Larissa Schramm
Vocal Performance BM

Elliot Schreiber
Physiology & Neurobiology

Patrick Schroeder
Computer Engineering

Alison Schuster
Sociology

Heather Schwartz
Journalism

Heather Schwartz
Physiology & Neurobiology / Psychology

Elisha Scott
Criminology & Criminal Justice

Veronica Segovia
Communication

Jessica Seidel
Space Engineering

Andrea Seith
Communication

Brian Selden
Psychology & English

Daniel Selsky
Marketing / Government & Politics

unforgettable

Anne Semon
Zoology & Psychology

Melanie Serkin
International Business

Jennifer Seyfried
Criminal Justice

Melanie Sferra
Accounting

Avni Shah
Information Systems

Leila Shamamatdar
Computer Science

Jillian Shaner
Government & Politics

Maurice Shanks
Criminology & Criminal Justice

James Shaw
Aerospace Engineering

Seth Sheffler-Collins
Anthropology

Lili Shih
Linguistics

Eric Shoemaker
Finance

Daniel Signorini
Computer Science &
Psychology

Jennifer Sigwart
Journalism

Catherine Sillers
English Literature & English
Education

Ryan Silva
Marketing & Logistics

David Simon
Government & Politics

Lauren Simpson
Hearing & Speech Sciences

Manpreet Singh
Finance & Entrepreneurship

Brian Sison
Mechanical Engineering

Anna Slutskiy
Biology & Psychology

Adam Small
Accounting

Ahnna Smith
Government & Politics

Lydia Smith
Landscape Management

Patrick Smith
Finance

Laura Smithers
Government & Politics /
Economics

Abear Snober
Economics

Voaranee Soeprapto
Kinesiology

Bret Sohn
ogy & Neurobiology

Obafemi Somide
Computer Engineering

Olubukola Somide
Computer Science

Ilana Sommer
Individual Studies in Social
Urbanism

forgettable

Olufemi Sonde
Electrical Engineering

Molly Sonenklar
Jewish Studies

Pa Ra Song
Marketing / Government & Politics

Abiola Sotola
Information Systems

Andrea Sparks
Physiology & Neurobiology

Megan Sparks
Finance, Logistics & Transportation

Michael-Sean Spence
Marketing

Aviva Spetgang
Communication

Nicholas Spivak
Chemical Engineering

Joann St. John
Elementary Education

Kathleen St. Villier
History & Women Studies

Daniel Stamm
Broadcast Journalism & Criminal Justice

Beth Ashley Staples
Logistics, Transportation & Supply Chain Management / Internatio

Eric Stehmer
History

Erin Steinberg
Marketing

Laurie Stern
Psychology

Kimora Stevens
American Studies & Criminal Justice

Amy Stewart
Art History

Alaina Storie
Sociology

Willie Stover
Criminal Justice

Stephanie Stricklin
Psychology

Beata Stukan
Sociology

Bo-Me Suh
English Literature

Andrew Suljak
Architecture

Michael Summers
Mechanical Engineering

Talin Surabian
Cell Molecular Biology & Genetics

Melissa Sweeney
Physical Education

Thomas Swindell
Electrical Engineering

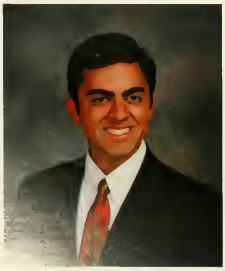

Jafri Syed
General Biology

Jamie Syetta
Elementary Education

Julie Szeles
General Biology

Harold Tagunicar
Computer Engineering

Unforgettable

Stacy Taladay
English

Linda Tavares
Elementary Education

Janelle Taylor
Physiology & Neurobiology

Rachel Taylor
Sociology / Criminology & Criminal Justice

Ariel Teichman
Psychology

Elie Teichman
Individual Studies / Philosophy of Human Existence

Jewel Terry
Psychology / Criminology & Criminal Justice

Adele Thies
Art Studio

Erin Thomas
Communication

Jeff Thomas
Information Systems / Operations & Quality Management

Bridgette Thompson
Criminal Justice

Courtney Thompson
Psychology

Merry Thornton
Finance

Gregory Tindale
Government & Politics

Erin Tindell
Journalism

Eric Topor
Government & Politics / Economics

Brett Torgan
Economics

Melissa Tororiello
Psychology

Rania Traiforos
Logistics, Transportation, & Supply Chain Management / Marketing

Robert Trialonas
History

Raymond Trodden
Spanish

Thomas Trodden
Kinesiology

Marissa Troeschel
Theatre Performance

Scott Troise

Chelsey Trowbridge
Journalism

Amy Truckenmiller
Mathematics & Math Education

Margaret Tsai
Computer Science

Danita Tucker
Public & Community Health

Matthew Tucker
Mechanical Engineering

Soe Tun
Computer Science

Maria Victoria Tupal
Linguistics

Judith Turk

unforgettable

Ryan Turnbull
Computer Science

Timothy Twilliger
Computer Engineering

Isonguyo Udoka
Computer Science

Chidinma Ukoha
Computer Engineering

Lindsey Urbaniak
Communication

Jorge Urrutia
Community Health

Shivram Vaideeswaran
Marketing & Logistics

William Valencia
Mathematics & Computer Science

Benjamin Vanderhoof
Marketing

Mariamma Varghese
Information Systems

Rachel Vas
Government & Politics / History

Urvi Ved
Cellular & Molecular Biology & Genetics

Marcella Vergillo
English

Pamela Victoria
Economics

Christian Videla
Communication

Steven Vigilante
Marketing & Logistics

Jose Antonio Villalobos
Government & Politics

Aye Vines
Criminology

Brianne Virgona
Hearing & Speech Sciences

Lavanya Viswanathan
Physiology & Neurobiology / Anthropology

Alexia Voyles
Marketing

Greg Waddell
Communication

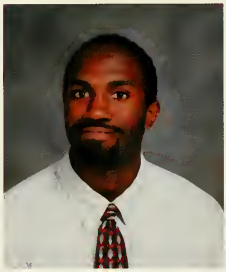

Darnell Wagstaffe
Electical Engineering

Aleta Walker
Hearing & Speech Sciences

Natasha Walker
Communication

Daniel Waller
Community Health Education

Emily Walther
Biochemistry

Maryellen Waltz
Biochemistry

Solange Wandji
Teneral Biology

Amy Wang
Criminology & Criminal Justice

Sizhu Wang
Transportation & Logistics

Yiyi Wang
Finance & Decisions

Julie Wanzer
Marketing

Charles Ward
Biology & Genetics

Katie Ward
Marketing & Logistics

Lisa Warmbrand
Dietetics

Lisa Warno Special
Education

Diana Warren
Psychology

Michael Wascura
Accounting

Nickyra Washington
Criminology & Criminal Justice

Takisha Watson
Communication

Michael Weaker
Mechanical Engineering

Elizabeth Webster
Art

Marguerite Weese
Marketing & Criminal Justice

Stephen Weickert
Civil Engineering

Justin Weinstein
Public & Community Health

Sarit Weisburd
Mathematics & Economics

Danielle Weiss
American Studies

Laura Weiss
Communication

Sarah Welt

Kevin Wheeler
Electrical Engineering

Wendy Whitcomb
Business Logistics

James White
Computer Science

Michelle White
Microbiology

Sarah White
English

Katreena Whitted
Biology

Jessica Wieder
Public Relations

Surath Wijetunga
Finance Logistics

Mark Wilhelm
General Business

David Williams
Criminal Justice

Jafar Williams
Family Studies

Julia Williams
Communication

Meghan Williams
Kinesiology

Michelle Williams
Communication

unforgettable

Ryan Williams
Psychology & Criminal Justice

Sharlene Williams
Electrical Engineering

Renee Williamson
Communication

Shanice Williford
Criminal Justice

Brian Willner
Mechanical Engineering

Erica Wilson
Criminal Justice

Erin Wilson
Finance

Jessica Wilson
Secondary Education & History

Lauren Wilson
Zoology

Nicole Wilson
Sociology

Justin Wingate-Poe
Psychology / Criminology &
Criminal Justice

Evan Winik
Finance

Sherma Winston
Chemistry

Brian Wint
Computer Science

Elsa Wong
Marketing & Logistics

John Wong
Decisions & Logistics

Kathy Wong
Accounting

Krista Woodard
Criminal Justice

Joseph Workman
Geography

Yimei Wu
Psychology & Public Policy

Xiu Li Xu
Physiology & Neurobiology

Trin Xue
Computer Science

Reinaldo Yano
Mechanical Engineering

Jessica Yaquiant
Communication

Chiu Yeung
Computer Science & Mathematics

Amy Yim
Elementary Education

Chi-Young Yim
Information Systems

Seung-Hynn Yoo
Computer Science

Kathryn Yorde
Finance

Tanya Young
Finance

James Yu
Cell Biology & Molecular Genetics

Shing Yuen
Criminal Justice

Stacey Zabusky
Family Studies

Janelle Zamore
Chemical Engineering

Alexis Zeiden
Government & Politics

Sarine Zenian
Economics

Daniela Zeppos
Spanish & German

Marie Ziesat
Physiology & Neurobiology / Spanish

David Zizmor
Accounting

Seth Zonies
Biochemistry

Lloyd Zygler
Information Systems & Business

Daniel Zytnick
Information Systems

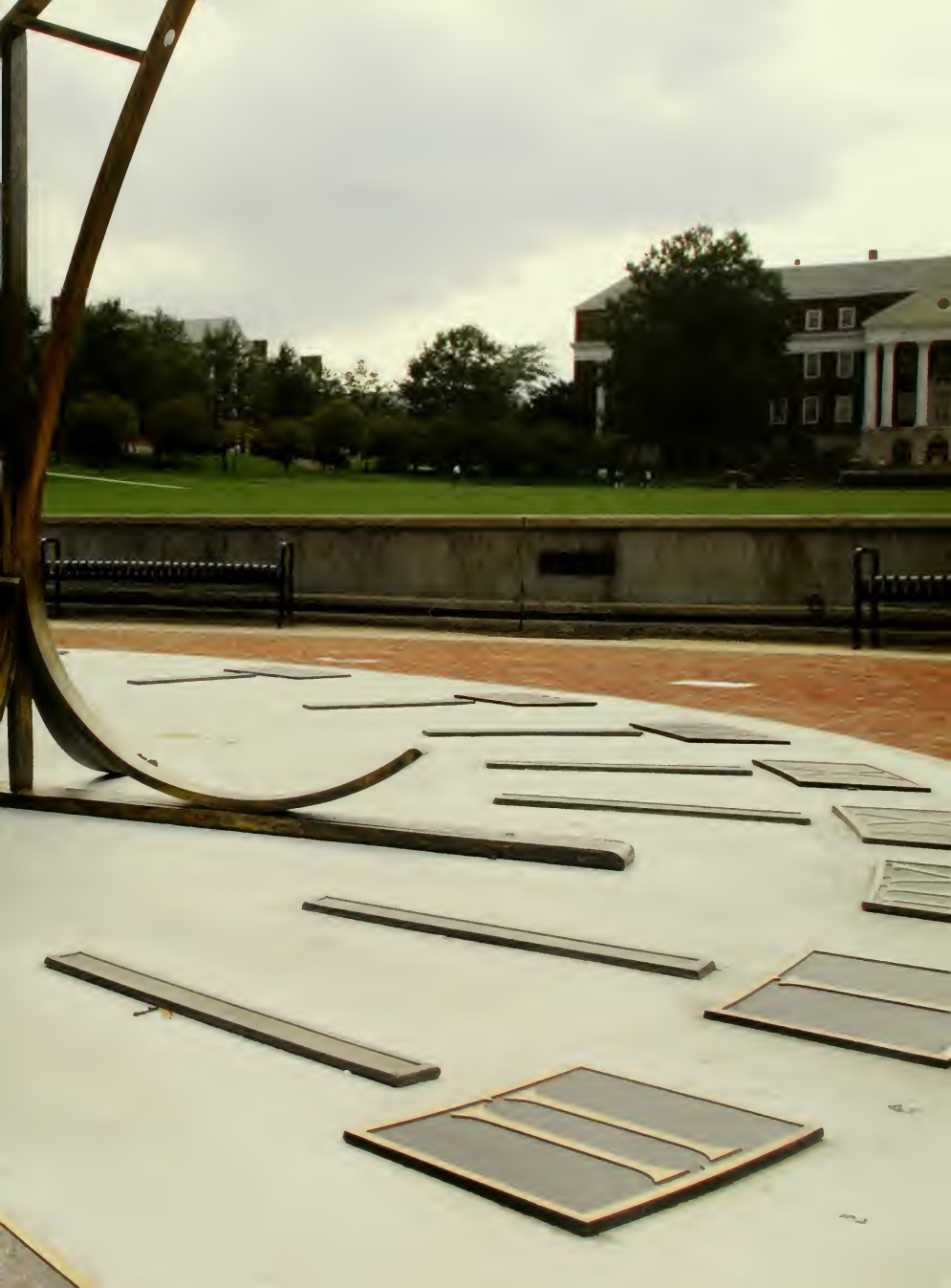

Advertisements

Congratulations to the Class of 2004!

Take your credit union membership with you.

Build a better life with SECU Credit Union. As the state's largest credit union, SECU can help you save money well beyond your college years.

Need a checking account?
We have Free Checking with interest (no monthly minimum).

Buying a car?
Ask about our low rate loans for new and used cars.

Saving for a home?
Try our savings, CDs and money market accounts.

Want 24-hour account access?
Use Online Banking anytime.

SECU
CREDIT UNION

To join or apply for a loan, call 1-866-876-7744 (toll-free) or 410-487-7744, or visit www.secumd.org

University of Maryland students, alumni, faculty and staff are eligible to join SECU Credit Union. $10 in a Share Savings account opens your SECU membership. $25 to open a checking account.

NCUA

pepco.com

We're meeting a new era head-on.

Do you have the energy?

We're changing the way the power industry does business. Now we're providing more than electricity and embracing new technologies.

Now, you can make your mark with the most progressive team in the industry. And you'll be amply rewarded. With generous health plan, tuition paid up-front and directly to the school, a pension plan, a 401(K) with matching funds, paid holidays and vacation.

Areas of opportunity include:

- *Information Technology*
- *Accounting/Financial*
- *Electrical Engineering*

You'll love Washington, D.C., too. It's more than the seat of government. It's an area packed with night spots, entertainment and sports that complement the cultural and historic attractions.

Ready to lead the revolution? For our Washington, D.C.-area positions, please visit our Web site at **careers-pepco.com.** Or, call our Job Announcement Line toll-free at: **866-237-3726.**

An Equal Opportunity/ Affirmative Employer

pepco

Change the world.
Or at least the impact of its information technologies.

We know. You have the energy and the ambition to set the world on its ear. May we suggest starting with its more interesting I.T. challenges. How do you find them? You join one of **Fortune® magazine's 100 Best Companies To Work For** (recognized for the fourth year in a row!)...and a 25-year leader in information technology (I.T.) services and solutions.

At SRA, you will contribute to serving top government clients in national security, healthcare/public health, and civil government markets. You will embrace a broad range of I.T. services including strategic consulting, system design/development/integration, and outsourcing/operations management. We offer business solutions for text/data mining, contingency/disaster response planning, information assurance, and enterprise systems management.

You may qualify with a Bachelor's degree in one of these areas:

- **Computer Science**
- **Information Systems**
- **Environmental Sciences**
- **Electrical Engineering**
- **Computer Engineering**
- **or other related fields**

Certain positions may require citizenship and/or eligibility for various levels of U.S. Government security clearance.

For additional information, please contact a member of the College Relations team at **college@sra.com**. Please reference **CPUM04** when responding. We are an equal opportunity employer, M/F/D/V.

SOLID HISTORY.
SMART I.T. CAREERS.
sra.com

SRA INTERNATIONAL, INC

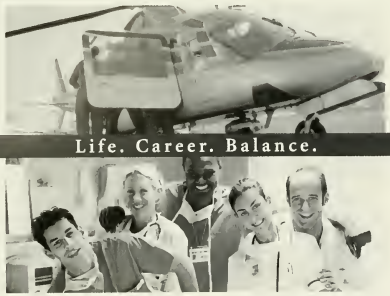

Life. Career. Balance.

After graduation, do you want to work for an employer who is committed to healthcare education and professional advancement? Would you like to explore real possibilities that offer you a better balance of career and lifestyle? We have the answer at Suburban Hospital. We can give you the opportunity to focus on a continuum of career options and have the flexibility you're looking for. Here, promises made are promises kept.

We're also one of Montgomery County's premier community hospitals and affiliated with prestigious organizations such as National Institutes of Health and Johns Hopkins, offering a direct link to highly specialized procedures and innovative research programs. A Level II Trauma Center with heliport, exceptional clinical and nursing talent, and a suburban location that is close to the University of Maryland campus and access off I-495 offer the right combination to inspire your best work.

We invite you to explore your future with us!

For a complete list of opportunities and position details, visit our website at:

www.suburbanhospital.org

SUBURBAN HOSPITAL
Healthcare System

EOE

Suburban Hospital, 8600 Old Georgetown Road, Bethesda, MD 20814

Providence Hospital, the oldest continuously operating non-profit hospital in the Nation's Capitol, was founded by the Daughters of Charity of St. Vincent de Paul in 1861. Providence Hospital, accredited by JCAHO, is comprised of a 408-bed acute/general hospital and a 240-bed Nursing Home and Rehabilitation Center. The mission of Providence Hospital fosters values that help to enrich the lives of our patients and employees and creates a very special work environment.

Providence Hospital is located in residential Northeast Washington, D.C., near the D.C./Maryland line and the Catholic University/Brookland Metro Station (Red Line).

PROVIDENCE HOSPITAL

Providence Hospital
1150 Varnum St., NE
Washington, DC 20017

For what's next in health care, look to who's first.

As the first, the only and the most experienced hospital for a long list of medical innovations, you can bet we'll have whatever's next, too. And that our nursing team will be integral in bringing every new advance directly to our patients. This leading-edge, fast-paced learning environment takes people dedicated to being better than the rest. Are you up to the challenge? Then greet the future at the hospital with the most extensive New Graduate Fellowship/Bridge Nursing Opportunities.

Close to the Metro!

Apply online at
www.whcjobs.com

or e-mail
Donica.D.Thompson@Medstar.net
fax: 202-877-0459
Washington Hospital Center
110 Irving Street, NW
Human Resources-EB1017
Washington, DC 20010
EOE

- Med/Surg/Oncology
- Intermediate Care
- Medical ICU
- CCU
- Surgical ICU
- Burn ICU
- Cardiology/Cardiac Surgery/Stepdown
- PACU
- ED
- OR

Benefits

- Competitive Salaries
- Sign-On Bonuses
- Excellent Benefit Package
- New Hire Support Program
- Relocation Assistance
- Comprehensive Training Program
- Campus Setting
- Extensive Orientation

Washington Hospital Center
MedStar Health
The Area's Most Experienced Hospital

Awesome benefits.
Right now technology.
Real world excitement.

Just another day at Howard County General.

At Howard County General Hospital we value you, your work, your professional opinion. We foster a positive, caring, team environment that's designed to let you focus on being your best. Add the strength of Johns Hopkins Medicine and you can be on the cutting edge of healthcare at our community-focused hospital. We're also closer than you think – just minutes from I-95 and Routes 100 and 29, near Columbia Mall.

working@hopkins

Contact us today about the following opportunities:

Case Management
Central Transport
Diagnostic Imaging
Dietary Services
Environmental Services
Materials Management
Medical Records
Nursing
Pharmacy
Respiratory Care
Rehab Services (PT/OT/SLP)
Physician/Surgical Assistant Services

EOE M/F/D/V

Apply online NOW!
www.hcgh.org

HCGH, Attn: HR Dept.
5755 Cedar Lane, Columbia, MD 21044
Fax: 410-740-7532 or 7542
Jobline: 410-884-4567, Phone: 410-740-7815

HOWARD COUNTY GENERAL HOSPITAL
A MEMBER OF JOHNS HOPKINS MEDICINE

Congratulations on your achievement.

If we know you, this is only the beginning.

On behalf of The VA Maryland Health Care System, we extend our sincere congratulations to all those who are graduating.

We'd also like you to know, that if you wish to make one of the most compelling choices for your health care career, we are here for you.

For details or to apply online, visit us on the web. Or call our **Nurse Recruitment Office at: (800)463-6295, ext. 7043. E-mail your resume to: ilona.mallon2@med.va.gov**

The VA Maryland Health Care System
Baltimore • Perry Point • Loch Raven
Rehabilitation & Extended Care Medical Centers
• Community-based Outpatient Clinics.
eoe

VA MARYLAND
HEALTH CARE SYSTEM

www.vamarylandnursing.com

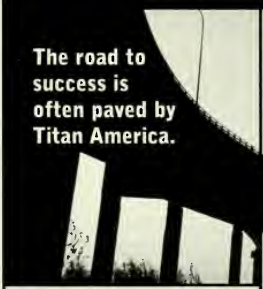

TITAN AMERICA

Opportunities for: Chemical, Electrical, Mechanical, Mining and Civil Engineers

Titan America is one of the premier cement and building materials producers in the Eastern United States. We are best known by our brand and business names: Essex Cement, Roanoke Cement, STI and Tarmac.

Titan America operations include cement plants, ready-mix concrete plants, concrete block plants, quarries, import and rail terminals, as well as fly ash production facilities. We provide great opportunities for Engineering graduates to get in on the ground floor and learn the industry.

Send your resume to:

TITAN AMERICA

University Recruiting
Titan America
1151 Azalea Garden Rd.
Norfolk, VA 23502

e-mail:mhoynacki@titanamerica.com

EOE/AA/M/F/H/V

MedImmune, Inc

Dedicated to advances in biotechnology & devoted to patient support.

Since 1988, **MedImmune, Inc.**, *with offices in Gaithersburg, Maryland and Mountain View, California, and facilities in Philadelphia, Pennsylvania and Frederick, Marylond, has been focused on using biotechnology to produce innovative products to impact patient health. We have followed through on this promise and are now a fully-integrated company with the ability and infrastructure to take a product from discovery in research through development and manufacturing into the market via our oncology, pediatric, and hospital-based sales forces.*

We are seeking talented individuals to join our dynamic team with backgrounds in the following:

BACHELOR'S OF SCIENCE

Biology • Chemistry
Chemical Engineering • Other Life Sciences

MS - *in the same areas*

To learn more about us and view our open positions, please visit:

www.MedImmune.com

MedImmune is proud to be an Equal Opportunity Employer.

COVANCE®

THE DEVELOPMENT SERVICES COMPANY

Covance Laboratories Inc. is one of the world's largest pre-clinical toxicology research organizations. We are offering responsible, enthusiastic men and women an opportunity to make a difference in improving human health. We would like you to be a part of a dedicated team that leads advancements in drug development through science, service, and shaping solutions. We test the safety of products every day...from prescription drugs and pesticides, to medical devices. We are currently seeking entry-level and experienced college graduates as **Study Technicians** and **Research Assistants** to run assays, perform dosing and data collection, and histology at our Vienna, VA location. Covance takes great care of its people with benefits ranging from health insurance and paid leave, to tuition reimbursement and 401K plan with company match. If you're looking for a career that can really make a difference, take a look at Covance. For immediate consideration and to view all current job opportunities, please apply on-line to www.covance.com.

Research Assistants, Pathology Services
Duties: histology, microtoming, and necropsy. Requires: HS diploma or GED, or 5 yrs lab exp. Desirable: AALAS or HT, awareness of SOP's, adv. Anatomy, chemistry, and special staining, neuroanatomy, proficiency in 4+ special stains, and knowledge of specialized lab equip.

Study Technicians, Mammalian Toxicology
Duties: collecting, documenting, and managing data; animal observation; administering test materials. Requires: BA/BS/AA in Life Sciences, LAT or Vet Tech, or HS diploma w/1-2 yrs related exp; animal handing exp; able to lift 50 lbs; weekends and OT as needed.

HARD WORK HAS ITS REWARD

Congratulations

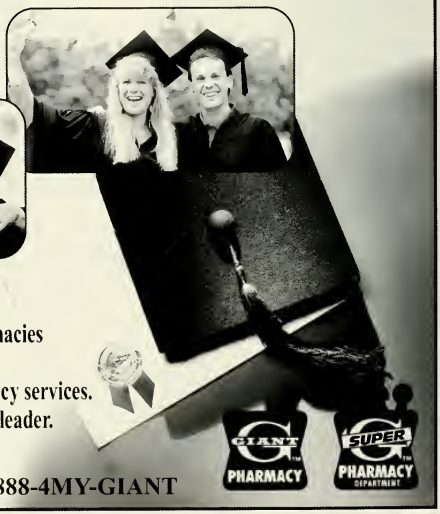

You have chosen the most trusted profession.
Now choose an employer you can trust. Our pharmacies provide whole-health care, screenings, counseling, managed care and traditional professional pharmacy services. You can have a rewarding career with an industry leader.

For information on a career Giant or Super G Pharmacy call **1-888-4MY-GIANT**

GIANT PHARMACY

SUPER PHARMACY DEPARTMENT

GIANT
THE QUALITY FOOD PEOPLE

Giant Food, the area's largest retail grocer and an Operating Company of Ahold USA, is seeking candidates for:

MANAGEMENT OPPORTUNITIES

- ***Marketing/Sales***
- ***Procurement***
- ***Finance***
- ***Accounting***
- ***Real Estate***
- ***Store Operations***
- ***Warehouse Management***
- ***Category Management***

Relocation Assistance is Available.

If interested in any of the above, you may also apply online at www.giantfood.com or forward resume to: **6300 Sheriff Road, Landover, MD 20785, Attn: Retail Opportunities, Fax: (301) 618-4958, E-mail: recruiter@giantofmaryland.com**

www.giantfood.com

PLANNING LANDSCAPE ARCHITECTURE ARCHITECTURE
URBAN DESIGN CIVIL ENGINEERING INTERIOR DESIGN

University of Maryland at College Park
Campus Recreation Center

SASAKI

Watertown **MA** 617 926 3300 San Francisco **CA** 415 776 7272

THE WHITING-TURNER CONTRACTING COMPANY

"If you are looking for a job, look elsewhere. **If you are looking for a career, call Whiting-Turner."**

Offices nationwide

Headquarters:
300 East Joppa Road
Baltimore, MD 21286
410-821-1100

Recruiting: Gino Gemignani

www.whiting-turner.com

general contracting, design-build
construction management.

Thales Communications, Inc. is a world leader in the design, development and manufacture of software-based, secure, tactical communications. We develop products for all U.S. military branches as well as the armed forces of a number of allied nations.

We are experiencing the most extraordinary growth in our history. We offer ever-increasing possibilities for growth… to learn… and to contribute to mission critical products that demand the ultimate in performance. You will be part of small product development teams working side by side with extremely talented, motivated people who take pride in knowing our products perform when it counts.

Thales Communications is seeking graduate or undergraduate Electrical, Computer, or Mechanical Engineers with **U.S Citizenship** for any of the following entry-level positions:

- **RF -** interest or previous experience with RF design in IF,VCO, PLL, RF Switching Circuits and using tools like ADS, Libra, Matlab, MathCad, OrCad or Spice. Basic knowledge of RF fundamentals as they apply to VHF/UHF radios.
- **Embedded Software -** interest or previous experience with real-time operating systems developing embedded software using C++, C, and ARM processor.
- **DSP Software -** interest or previous experience with DSP coding TI DSPs with CodeComposer, C, and Assembly for algorithms development in baseband (audio/radio comms) filtering and processing, digital data processing, error codes, and digital modulation/demodulation techniques for wireless communication.
- **Mechanical Engineers -** interest or previous experience in product conceptualization through to production for portable communications equipment (phones, batteries, chargers, antennas, audio accessories).

Please look over the incredible benefits, our location, and company culture information at: **http://www.thalescomminc.com/section_careers.asp**

Please submit your resume to **careers@thalescomminc.com.**

THALES

Snyder, Cohen, Collyer, Hamilton & Associates, P.C.
Certified Public Accountants

Looking for a company that cares about its employees as well as its clients?

LOOK NO FURTHER!

As a leader in the Washington, DC area Accounting industry for over 75 years, we are seeking bright new talent to join our ever growing firm. We realized a long time ago that our clients need us to be so much more than just an accounting firm. We posses a diverse team of individuals with a wide range of experience that has helped our clients and associates prosper and grow over the years.

We offer expertise in the following areas:

- ACCOUNTING/AUDITING • TAX • PENSION
- MEDICAL PRACTICE SERVICES • RETIREMENT SERVICES
- MANAGEMENT ADVISING

We work hard to nurture and support a team of professionals who bring their hearts to work along with their professional skills.

Visit our website, www.CPAHELP.com to see if we are the accounting firm that is right for you. Submit your resume to: advice@cpahelp.com

EOE

SNYDER COHN

Because Count

ACS, a premier provider of fully diversified, end-to-end business process and information technology outsourcing solutions to commercial and government clients worldwide, would like to extend our

Congratulations to the Class of 2004!

Visit the Career Opportunities section of our website at www.acs-inc.com.

A C S

People Making Technology Work™

HEALEY
& COMPANY, LC
CERTIFIED PUBLIC ACCOUNTANTS

"Experience that saves you money"

For over 35 years,

- **Working with professional firms, closely-held business & individuals**
- **Committed to quality and personalized service**
- **Addressing your concerns and solving your problems**

Bookkeeping & Payroll · Computer Consulting
Business & Personal Financial Statements
Audited Financial Statements · Litigation Support Business Start Up · Estate Accounting & Reporting
Benefit Plan Accounting & Reporting
Tax Planning · Business & Individual Tax Preparation
Tax Litigation Support · Financial Statement Analysis
Accounting Procedure Review · Accounting Staff Training
Management Advisory Services

16065 Comprint Circle Gaithersburg, MD 20877
301-987-9366 FAX 301-987-9018

CONGRATULATIONS
TO THE
CLASS OF
2004

Riggs Bank N.A.
Congratulates the Graduates of the Class of 2004.

We invite you to complete an application in our Employment Office located at 1512 Connecticut Avenue, NW Washington, D.C. 20036

Please call our Career Bank Hotline at (301) 887-4400 for current openings.

Visit us and apply at: www.riggsbank.com
Riggs Bank N.A. is an equal opportunity employer.

RIGGS

UPS WILL HELP PAY FOR YOUR COLLEGE EDUCATION

Get up to $23,000* to apply toward college tuition, books, fees, approved software and more. Ask about the Earn and Learn® Program today!

To inquire about part-time jobs, visit: www.upsjobs.com

Or call: 301-497-1064

The UPS EARN AND LEARN Program

*Program guidelines apply
Equal Opportunity Employer

COME GROW WITH THE FULL-SERVICE TEAM THAT OFFERS:

Advancement opportunities ▪ Diverse project types ▪ Continued accelerated learning early in career ▪ Exposure to all aspects of the built & natural environment ▪ Educational assistance

MORRIS & RITCHIE ASSOCIATES, INC.
ARCHITECTS, ENGINEERS, PLANNERS, LANDSCAPE ARCHITECTS, SURVEYORS & GOLF COURSE ARCHITECTS

GEO-TECHNOLOGY ASSOCIATES, INC.
GEOTECHNICAL & ENVIRONMENTAL CONSULTANTS

OFFICE LOCATIONS INCLUDE:
Abingdon, Frederick, Towson, & Laurel, MD, Sterling, VA, Georgetown & Wilmington, DE, Somerset, NJ; Coopersburg, PA

For more information, please contact **Katrinka Martin** at **410-515-9000** or visit us at **www.mragta.com**

PUT YOUR NAME IN THE BALTIMORE ORIOLES' LINE-UP!

The following seasonal positions are Now Available:

• Customer Service Representatives • Box Office Representatives • Ballpark Tour Guides • Kid's Corner Staff

To Make the Cut You Must Have:

• A strong team work ethic
• Excellent verbal and written communication skills
• A flexible schedule throughout the entire 2004 baseball season

To make your best pitch, e-mail or fax your Resume and cover letter to:

Fax: (410)547-6273
resumes@oriolepark.com

Dear Graduates:

It is my pleasure to congratulate the Class of 2004. I share the joy and pride I know you and your family feel about this academic achievement.

Home to the Maryland University Terrapins, Prince George's County also offers a wonderful place to live and work.

Prince George's County Executive

Jack Johnson

Deputy Sheriff
Frederick County, MD
Sheriff's Office

Come to work with a fully accredited law enforcement agency in Frederick County, Maryland and earn your Associates of Applied Science Degree from Frederick Commnunity College! Full range of law enforcement services. Shift work. Requirements include HSG or equiv., US Citizen, no criminal convictions, valid drivers' license. Full job description available upon request. Starting salary is $34,938 (effective July 2003) plus liberal benefits including a 20 year retirement plan. Contract Dfc. Corey Borns at **301-360-3934** for further information.

Equal Opportunity Employer

Congratulations to Graduates

1101 King Street, Suite 400
Alexandria, VA 22314
1.800.366.4411
Visit www.hdrinc.com for career opportunities

HDR ONE COMPANY | *Many Solutions*

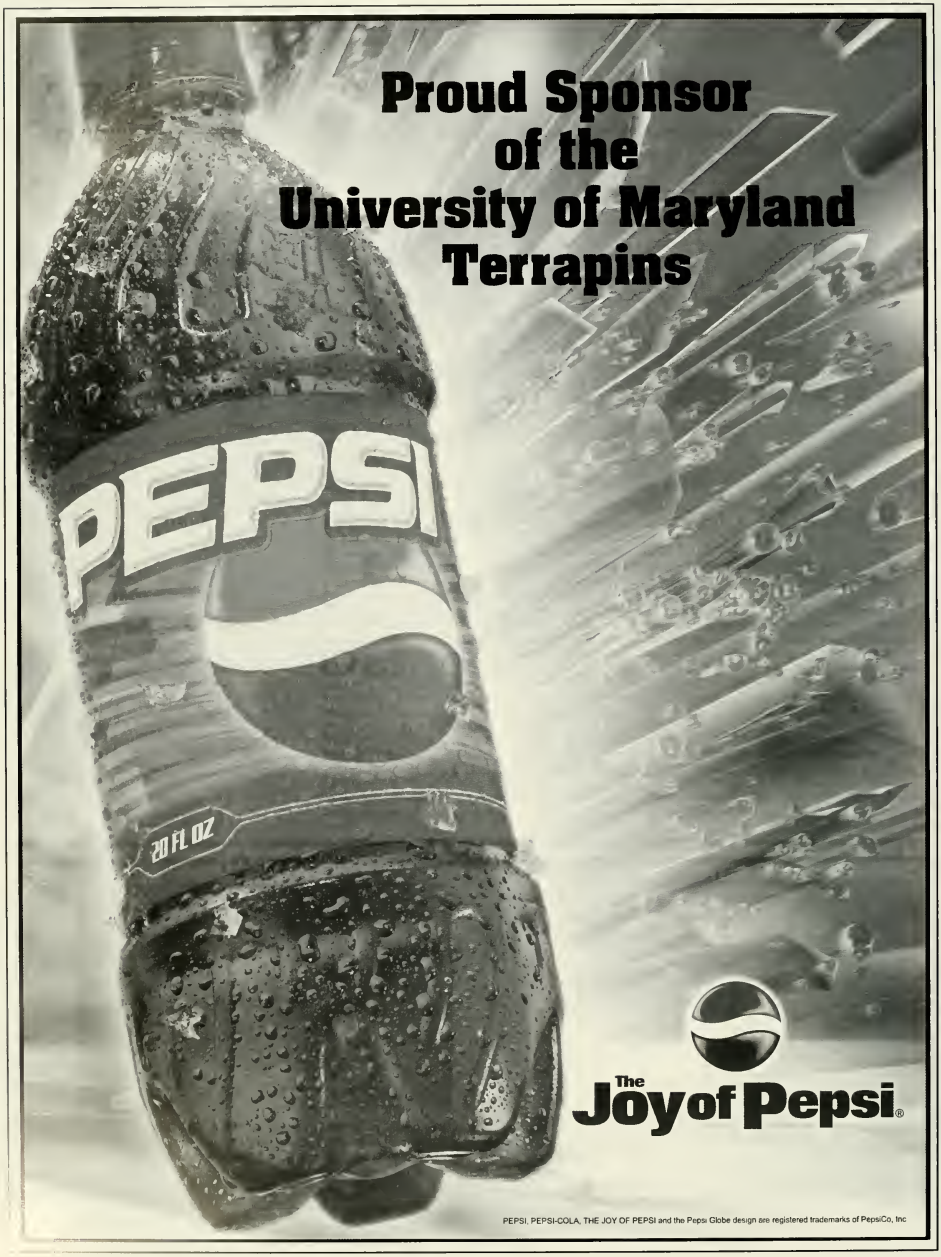
Proud Sponsor
of the
University of Maryland
Terrapins
PEPSI
20 FL OZ
The
Joy of Pepsi®
PEPSI, PEPSI-COLA, THE JOY OF PEPSI and the Pepsi Globe design are registered trademarks of PepsiCo, Inc.

Custom Printing & Manufacturing since 1979

T-SHIRT FACTORY, INC.

custom printed t-shirts
screenprinting
embroidery
digital designs
tiedyes
licensed UM sportswear

"now online at"

WWW.EARTHSHIRTS.COM

POST OFFICE BOX 10
MOUNT AIRY, MD 21771
USA

"a University of Maryland tradition"

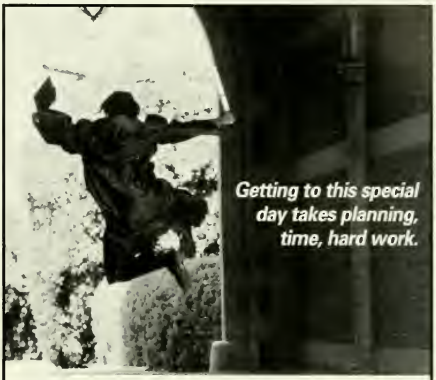

And systems that work as hard as you do. Each year, as University of Maryland students graduate, we feel a sense of pride. As one of the University's IT partners, we have contributed to the process, providing computing equipment for the university to operate efficiently and for you to succeed in the classroom and beyond. Thanks for letting us share in your journey. Good luck in the years ahead.

ISmart

UNIVERSITY BOOK CENTER
www.ubc.umd.edu

We're more than textbooks!

- Course Supplies & Study Aids
- Computers, Software & Supplies
- Cards, Gifts & Wrap
- Recreational Reading
- Class Rings
- Gift Certificates
- University Sportswear
- Buyback
- Lab Supplies
- Maps & Tour Guides

and...we're a great place to work on campus!

UNIVERSITY BOOK CENTER
STAMP STUDENT UNION
301-314-BOOK

Congratulations Terps

Class of

2004

Here's to a bright class with a bright future.

Empowered by Innovation NEC

South Campus Commons

Capstone Properties
301.314.2499
cpark@capstone-dev.com
www.capstonecompanies.com

HAMPTON
ON THE PARK

9408 Adelphi Road
Adelphi, MD 20783
301-434-4303
www.jpi.com

Call for Specials!*

1 Bdr
2 Bdr
3 Bdr
starting
from $775

Exciting location
Unmistakably original

Enjoy the convenience and the best of both Montgomery and Prince George's Counties! Just minutes to the University of Maryland, the Beltway, Takoma Park, and Washington, DC. Hampton on the Park offers you the perfect combination of convenience and service. Live in an unmistakably original apartment in an exciting location ... and start enjoying life!

Features:

- All utilities included!
- Uniquely designed floor plans
- Plush wall-to-wall carpeting
- Dining areas, some with ceiling fans
- Free parking
- Swimming pool
- Playgrounds
- Metro and Metrobus access
- Just minutes to University of Maryland
- University of MD shuttle bus stops here
- 24-hour emergency service

Directions:
Take I-495 to Exit 28B (New Hampshire Ave, South). Take a Left at second light, Adelphi Road to community on the right.

Office Hours:
Mon-Fri 8:30 - 5:30
Sat 10 - 5:30
Sun 12:30 - 5:30

*Please call for an appointment and current specials. Rental rates and hours are subject to change.

Kick-off Your Semester at Belcrest Plaza Apartments

Start the season with 2 #1 ranked teams!

Small Pet buildings
(But no one from Penn State)

G	Optional HBO/Cable TV	G
10	Buses to D.C. and campus	10
20	Individual heating and A/C	20
30	Wall to Wall Carpeting	30
40	Balcony or patio -- Pool	40
50	Walking distance to Prince George's Plaza Mall	50
40	Efficiency, 1, 2 & 3 bedroom Apts., some with dens	40
30	Modern, well designed kitchens (some w/dishwasher)	30
20	For more information call (301) 559-5042	20
10	*Time's running out, so make your move to*	10
G		G

BELCREST PLAZA
APARTMENTS
Hyattsville, Maryland

Your life. Your way.

UNIVERSITY COURTYARD

2 & 4 bedroom floorplans ■ Fully-furnished ■ All private bedrooms
Full-size washer & dryer ■ Full kitchen appliance package *(includes microwave)*
Planned resident activities ■ Computer lab with high-speed internet access
Fitness center ■ Two sand volleyball courts ■ Sparkling pool with sundeck
Deadbolt locks on entry doors ■ Individual lease per resident ■ Game tables
24 hour emergency maintenance ■ Shuttle - UM & campus connector
All-inclusive rent *(includes heat & air, electricity, hi-speed internet, water, local phone & cable)*

www.universitycourtyard.com
8000 Bateler Ln. † College Park, MD 20740

Call or visit us today!
(301) 314-2466

Highview
Apartment Homes

$30 Discount for University of Maryland Students, Faculty and Staff

7004 Highview Terrace · Hyattsville, Maryland 20782
Phone: 301-559-8826 · Fax: 301-559-3696
Website: www.southernmanagement.com
Prices are subject to change

A Southern Management Community

Tastefully Appointed Accommodations just 8 miles from Downtown Washington D.C., and centrally located between Baltimore and Annapolis. Enjoy our Complimentary Deluxe Continental Breakfast daily and our Outdoor Pool with Sundeck seasonally. All rooms feature Coffee Makers, Irons & Ironing Boards and Hairdryers. Getting around is easy! We are a direct stop on the Metro Bus and only 2 miles from the College Park Metro.

AWARD WINNING RAMADA GOLD KEY PROPERTY!

RAMADA LIMITED

9113 Baltimore Ave., College Park, MD 20740 (Beltway Exit 25B)
(301) 345-4900 • Fax: (301) 345-3017
www.showhotel.com/ramoda/2074001

W.R. Grace & Co. Congratulates the University of Maryland Class of 2004

Paul J. Norris, CEO
Graduate of University of Maryland Business School

Grace is a leading global supplier of catalysts and silica products, specialty construction chemicals and building materials and container protection products. With annual sales of approximately $1.5 billion, Grace has 6,600 employees and operations in nearly 40 countries.

7500 Grace Dr., Columbia, MD 21044

Visit our website at www.grace.com

An Equal Opportunity Employer

Airgas

Industrial, Medical and Specialty Gases,
Welding and Safety Supplies

GOLD GAS Branded Welding Mixes

2900 52nd Avenue
Bladensburg, MD 20781
(301) 985-5841

Airgas You'll Find it With Us

Xtramart
CONVENIENCE STORES

We're #1 when you're on the run!

Now Featuring
Brew Boy
100% Colombian Coffee

Fill Up At Our Self Serve Pumps Today!

Locations in MD. & VA.

B&C Auto Clinic

General Repairs • Domestic & Foreign

Bob Broadhurst

7411-B 50th Avenue • College Park, MD 20740
(301) 927-7446 (301) 927-5776

Miles Glass Co., Inc.

Specializing in Structural & Decorative Glass

(301) 439-5111
Fax (301) 439-0824

8714 Piney Branch Road • Silver Spring, MD 20901
(location also in Virginia)

(301) 927-3356
(301) 927-3357 Fax

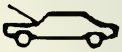

B & E AUTO SERVICE

STUDENT & AAA MEMBER DISCOUNT

MARYLAND INSPECTION GARAGE
CERTIFIED MECHANICS
MINOR & MAJOR REPAIRS
WHEEL ALIGNMENT
FRONT END SERVICE

ASK ABOUT FREE TOWING

All Work Guaranteed

ED RHONE

4915 COLLEGE AVENUE
COLLEGE PARK, MARYLAND 20740
1 BLOCK FROM COLLEGE PARK METRO STATION

CONGRATULATIONS
TO THE
CLASS OF 2004
from
CENTRAL DISTRIBUTING

CALL 410-679-2844

329 CHIMNEY OAK DRIVE
JOPPATOWNE, MD 21085

Andrews Reproduction Center, Inc.
Specializing in Reprographics

Large Format - 9800
Digital Plans and Specifications

Letterhead
Envelopes
Forms
Newsletters
Brochures
Reports

Phone: 301-595-5292 • Fax: 301-595-4773
Email: arcprint@aol.com

CITY OF COLLEGE PARK MARYLAND

Mayor, City Council & Staff
of the City of College Park
appreciate the opportunity to
provide a positive community
atmosphere where you have spent
the past four years enhancing your
growth through education.
We extend our sincerest wishes to
the Graduating Class of 2004 for a
successful and accomplished future.
Good Luck!

Congratulations
to the
University of Maryland
Graduates

Your Supplier of Quality
Seating & Systems Furniture

State Use Industries:
7275 Waterloo Road
Jessup, Maryland 20794
(410) 540-5400

AMF COLLEGE PARK LANES
9021 Baltimore Boulevard
College Park, MD 20740
Phone: 301-474-8282
Fax: 301-982-4081
AMF®
Always Means Fun!™

(301) 773-3303 . Fax: (301) 773-3584

College Park Glass Co., Inc.

Tuxedo Industrial Park
5598 Tuxedo Road
Hyattsville, Maryland 20781-1327

Foreign and Domestic Cars

NATIONAL AUTO BODY
JOHN TOSSOUNIAN

301-881-8200
FAX (301) 468-6763
12300 Parklawn Drive
Rockville, Maryland 20852-1402

BUSCH GARDENS
WILLIAMSBURG, VA

TALENTSEARCH

Dancers, Singers, Actors, Musicians, Technicians

Audition for a season of fun, competitive salaries, free classes, special performance opportunities, and much more.

800-253-3302 or visit:
WWW.TALENTSEARCHBGW.COM

Busch Gardens is an equal opportunity employer and a drug free workplace

Southern Utilities Company, Inc.
1049 Ripley Street
Silver Spring, Maryland 20910-3399
Phone: 301-589-2885

A Family Business Since 1932

Bell & Gossett and Taco Booster Pumps
Siemens (Furnas) Starters & Controls
A O Smith, Marathon Electric, and Lincoln Motors
U S Seals & T B Woods Couplings

TELEDYNE ENERGY SYSTEMS, INC.
A Teledyne Technologies Company

10707 Gilroy Road
Hunt Valley, Maryland 21031-1311 U.S.A.
410.771 8600 FAX: 410.771.8620
www.teledynees com

AAA Mid-Atlantic

Congratulations Class of 2004!

410/821-3912
Fax 410/821-3929
jwhite@aaamidatlantic.com
www.aaamidatlantic.com

100 West Road
Suite 304
Towson, MD 21204

John White
Manager, Public & Government Relations

Fitzgerald Electric Co., Inc.
Commercial & Industrial Wiring

Baltimore
8023 Philadelphia Road
Baltimore, MD 21237
(410) 866-3944
Fax (410) 866-3218

Eastern Shore
P.O. Box 4222
Ocean City, MD 21837
(443) 497-0058

Emergency # (443) 463-0613
email: fitz.elec@erols.com

ROBINSON & JACOBS, PC
Immigration Law

Labor Certification • Permanent Residence • Citizenship
Temporary Work Visas for H-1B (specialty workers) and TN Family and Fiancé Visas

301-559-6861
PG Plaza Professional Park
3331 Toledo Terrace, Ste. D-108
Hyattsville, MD 20782

M METRO

Sun microsystems

is proud to support the
University of Maryland
Terrapins

www.anixter.com

ANIXTER

Anixter Inc.
8320 Guilford Road
Suite L
Columbia, MD 21046

410/290-7722 Phone
410/290-6565 Fax

BROWN ADVISORY
THE POWER OF INDEPENDENT ADVICE
INVESTMENT AND ADVISORY SERVICES FOR INDIVIDUALS, FAMILIES, AND INSTITUTIONS
www.brownsadvisory.com

DA PAINTING AND CONSTRUCTION

VASILIOS ARGYROS
effieski@aol.com

PHONE (301) 622-1787
FAX (301) 622-1787#99

1020 Hollywood Avenue
Silver Spring, MD 20904

confidential. free.

pregnancy
solutions

pregnancy tests support services

301.
776.
9996

pregnancy
laurelpregnancycenter

LONG & FOSTER COMPANIES
LONG & FOSTER REALTORS®

DAN EARLY
Branch Manager
Associate Broker

Office: 301-441-9511
Voice Mail: 410-541-5181
Pager: 301-303-1205
Fax: 301-474-4438
Toll Free: 800-446-9498
Email: dan.early@longandfoster.com

COLLEGE PARK OFFICE
9094 Baltimore Boulevard College Park, Maryland 20740-1312

College Park Honda & Hyundai Would Like To Congratulate The Recent Graduates Of The University Of Maryland

Car Buying Tips For Recent Graduates College Park Honda & Hyundai Offers you:

1. College Graduate Program

2. Special Low Rate Financing

3. Huge Rebates

4. Great Savings

5. Incredible Selection.

Remember We're Just Minutes Away...

COLLEGE PARK HONDA
9400 Baltimore Ave • College Park, MD
301.441.2900
www.collegeparkhonda.com

COLLEGE PARK HYUNDAI
9500 Baltimore Ave • College Park, MD
301.441.1313
www.collegeparkhyundai.com

BALTIMORE TROPHY HOUSE

410-342-4988
1-877-342-2927
332 S. HIGHLAND AVE.

SCHOLASTIC ADVERTISING, INC.

Advertising Specialists and Consultants providing professional sales and service support for University and College Publications.

1-800-964-0722

FUJITSU

THE POSSIBILITIES ARE INFINITE

Fujitsu Laboratories of America, Inc.

Headquartered in the heart of Silicon Valley in California & Focusing on advanced research and development in VLSI CAD and Internet-related technologies. We conduct research in an open environment, and contribute to the world's research community through joint research projects with universities and other research organizations. Summer internships are available for graduate students at our University of Maryland, College Park facility, and in California.

For more information, please see our webpage at: www.fujitsulabs.com

The Terrapin

Melis Istar
Editor-in-Chief

Jeff Fraiman
Student Life Editor

Carissa Medrea
Academics Editor
Sports Editor

Danielle Earls
Greek Life Editor

Lindsey Schultz
Photography Editor

Melissa Bridgers
Business Manager
Sports Editor

Not pictured: Melissa Dahne-Layout & Design Editor

Colophon

Unscripted is the University of Maryland's 2004 Terrapin Yearbook, Volume 103. The office is located at 3101 South Campus Dining Hall. The staff was advised by Michael Fribush and the yearbook was edited by Melis Istar.

The views expressed in the 2004 Terrapin Yearbook do not necessarily express the views of Maryland Media Incorporated, or any of its affiliates, or the University of Maryland at College Park. No part of this book may be reproduced in any form without prior consent, except for educational purposes.

© 2004 Maryland Media Incorporated. All rights reserved.

Printing

Taylor Publishing Company
Dallas, Texas
Local Representative: Julia Jordan
Account Advisor: Tami McConnell

Press Run

800 copies were printed on #100 Enamel Paper

Computers

The staff used an Apple Macintosh iMac computer with a Power PC G3 processor, 600 MHz, Mac OS 9.2, 256 MB Ram, 40 GB Hard Drive for all aspects of production.

Photography Studio

All senior portraits were taken and developed by Carl Wolf Studio, [illegible]ted, 401 Elmwood Av[illegible] Sharon Hill, Pennsylvania, 19079. Michael Durinzi served as local account representative.

Software

Adobe In Design 2.0 was used in all aspects of production. Photo manipulation was completed in Adobe Photoshop 7.0.

Typography

All typefaces in the book are from Adobe and Linotype font libraries. Fonts used include: Bradley Hand ITC TT, Adobe Garamond, Transpose, Helvetica, JeffersonScriptT, Impact, Cheerstype, Bickley Script LET, Symbol and Imposing.

Cover and Endsheets

The cover is #360 Maroon with silver foil and Twinkle grain. The endsheets are Birch Genesis.

Photography Credits

Lindsey Schultz

1-1; 14-1; 16-2; 18-1, 2, 3; 19-1, 2; 22-1, 2, 3; 23-1; 24-1, 2, 3; 25-1, 2; 26-1, 2, 3; 27-1, 2; 32-1, 2, 3; 33-1, 2; 34-1, 2, 3; 35-1, 2; 36-1, 2, 3; 37-1, 2; 38-1, 2, 3; 39-1; 40-1, 2, 3; 41-1, 2; 42-1, 2, 3; 43-1, 2; 48-1, 2, 3; 49-1, 2; 50-1, 2, 3; 51-1, 2; 53-1, 2; 54-1, 2, 3; 55-1, 2; 56-1, 3; 57-1, 2; 70-1, 2, 3; 71-1, 2; 72-1, 2, 3; 73-1, 2; 150-1; 151-1, 2; 154-1, 2, 3; 155-1; 156-1; 157-1, 2, 3 158-1, 2, 3; 159-1; 160-1; 161-1, 2, 3; 162-1, 2, 3; 163-1; 164-1; 165-1, 2, 3; 166-1, 2, 3; 167-1; 168-1; 169-1, 2, 3; 170-1, 2, 3; 171-1; 172-1; 173-1, 2, 3; 174-1, 2, 3; 175-1; 176-1; 178-1; 179-1, 2, 3, 4; 180-1, 2, 3, 4, 5; 182-1; 183-1, 2, 3, 4; 184-1, 2, 3, 4, 5; 186-1; 187-1, 2, 3, 4; 188-1, 2, 3, 4, 5; 190-1; 191-1, 2, 3, 4; 192-1, 2, 3, 4, 5; 194-1; 195-1, 2, 3, 4; 196-1, 2, 3, 4, 5; 198-1; 199-2, 3, 4; 200-1, 2, 3, 4, 5; 208-2, 3, 4; 294-1; 314-1; 319-1; 320-1

Peter Casey

84-2, 4; 85-1; 88-1, 3, 4; 89-1; 90-1; 91-1, 2; 104-1, 2, 4; 105-1; 106-1; 107-1, 3, 4; 108-2; 114-1; 115-1, 3

Austin Chow

110-1: 111-1, 2, 3, 4: 108-1, 4; 109-1

Ryan Jerdon

91-3; 92-1. 4; 95-1, 2

Chris Lauber

84-3; 87-2; 88-2; 96-1, 96-4; 104-3; 107-2; 108-3; 115-2, 4; 116-3, 119-2; 120-1

Nicole Martyn

100-1; 103-2; 119-1, 4

Adam Newman

80-1, 3, 4; 82-1; 83-1, 2, 3, 4; 86-1; 87-1, 3, 4, 92-2, 3; 93-1; 95-2, 4

Ryan Owen

84-1; 95-4; 96-2, 3; 97-1; 98-1; 99-1, 3; 102-1; 103-1

Matt Sickle

116-1, 2; 117-1; 118-1; 119-3

Other photographs courtesy of student submissions